

CATALOGUE



JANUARY
2026

ELECTRICAL & OTHERS
COMPONENTS/ACCESSORIES



TS UNITED METAL SDN. BHD.
“Old stuff, new life”

CONTENTS..

SWITCHES, SWITCH SOCKET OUTLET & INDUSTRIAL PIN AND PLUG	1 – 3
ELCB/MCB/MCCB/ACB	4 - 9
CONTACTOR	10
TIMER AND SOCOMEC ISOLATOR	11
PVC & G.I ELECTRICAL CONDUIT & FITTINGS	12 – 15
COIL CABLE (PVC & PVC/PVC), EXTENSION CABLE, EXTENSION BOARD, LOOSE CABLE (ARMOURED/NON ARMOURED, PVC, PVC/PVC, XLPE, FLEXIBLE CABLE, TRS, MULTICORE PVC/PVC, HV, LV AND CONTROL CABLE)	16 - 24
LIGHT FITTING, DECORATIVE LIGHT & PENDANT LIGHT	25 – 29
CABLE SUPPORTS AND ACCESSORIES	30
TRUNKING, COVER AND TRUNKING ACCESSORIES	31 – 33
CABLE TRAY AND CABLE TRAY ACCESSORIES	34 - 35
TRUNKING TRAY AND TRUNKING TRAY ACCESSORIES	36 – 38
LANRIC TRUNKING ACCESSORIES	39
CABLE LADDER, CABLE BASKET & ACCESSORIES	40 – 44
SERVER RACK	45 – 48

PANEL BOARD COMPONENTS & ACCESSORIES	49
AMP METER/VOLT METER	50
RELAYS	51
AUTO TRANSFORMER & STEP-DOWN TRANSFORMER	52
BUSBAR INSULATOR	53
MCB BAR	54
DIN RAIL	55
NEUTRAL LINK	56
TERMINAL BLOCK	57
CABLE GLAND/CABLE TIE/CABLE SPIRAL WRAPPING	58
CABLE LINK & CABLE LUG	59
PUSH BUTTON	60
POWER CAPACITOR	61
CABLE DRUM, STREET LIGHT POLE, UNISTRUCT ACCESSORIES AND OTHERS GOODS	62
CABLE DRUM	63
STREET LIGHT POLE ONLY	64
UNISTRUCT ACCESSORIES	65 - 68
OTHER GOODS	69 - 70



SWITCHES, SWITCH SOCKET OUTLET & INDUSTRIAL PIN AND PLUG

SWITCHES & SWITCH SOCKET OUTLET

NO	DESCRIPTION	SELLING PRICE/ UNIT
1	CLIPSAL 1GANG 1WAY SWITCH	RM 2.50
2	CLIPSAL 1G 1W SWITCH (METAL CLAD)	RM 6.00
3	CLIPSAL 1GANG 2WAY SWITCH	RM 3.00
4	RUKIESON 2 GANG 1WAY SWITCH	RM 2.50
5	SCHNEIDER 2 GANG 1WAY SWITCH	RM4.00
6	SCHNEIDER 2 GANG 2 WAY SWITCH	RM 4.50
7	MK 3 GANG 1 WAY SWITCH (FLUSH)	RM 6.00
8	CLIPSAL 3 GANG 1WAY +1 GANG SPARE (METAL CLAD)	RM 9.00
9	SCHNEIDER 20A HEATER SWITCH	RM 9.00
10	PDL 20A WATER HEATER SWITCH	RM 9.00
11	PIENO UNIVERSAL SHAVER 115V/240V	RM 45.00

NO	DESCRIPTION	SELLING PRICE/ UNIT
12	RUKIESON SUPPLY MULTI FUNCTION FIVE HOLE WALL SWITCH SOCKET	RM 6.00
13	UNIVERSAL SWITCH SOCKET 13A (KB113L5)	RM 6.00
14	SCHNEIDER 13A SWITCH SOCKET (METAL CLAD)	RM 8.00
15	SCHNEIDER (ZENCELO) 1GANG 13A SWITCH SOCKET WITH ON INDICATOR (E8415)	RM 20.00
16	SCHNEIDER (ZENCELO) 1GANG 15A SWITCH SOCKET WITH ON INDICATOR (E8415/15)	RM 25.00
17	MK 2GANG 13A SWITCH SOCKET	RM 10.00
18	MK 2X13A SSO WITH METAL FRAME	RM 10.00
19	TELESTAR 1G TV SOCKET (FLUSH) (VT -336)	RM 2.50
20	SCHNEIDER (ZENCELO)1G TV SOCKET (E8431 TVM)	RM 5.00

* There are various type of switches that available at our showroom

* Used items - in good conditions



INDUSTRIAL PIN & PLUG

NO	DESCRIPTION	SELLING PRICE/ UNIT
1	PDL 56PA540 40A 5 PIN 3Ø (PLUG ANGLED) IP66 DUSTPROOF (NEW)	RM 180.00
2	CEE - 5P 32A CONNECTOR SOCKET - TYPE 225	RM 5.50
3	CEE - 5P 32A PLUG (MALE) - TYPE 025	RM 3.60
4	CEE - 5P 16A CONNECTOR SOCKET - TYPE 215	RM 3.40
5	ABB - 4P 32A INDUSTRIAL WALL SOCKET (FEMALE) (7332RS6C) IP44	RM 56.00
6	CEE/ SHINOHAWA - 4P 32A WALL SOCKET (FEMALE) - TYPE 124	RM 4.50
7	ABB - 4P 32A INDUSTRIAL PLUG (MALE) (332P6) IP44	RM 22.00
8	MIX BRAND - 4P 32A PLUG (MALE) - TYPE 024	RM 2.90
9	CEE - 4P 32A CONNECTOR SOCKET - TYPE 224	RM 5.00
10	CEE 4P 16A PLUG (MALE) - TYPE 014	RM 1.90
11	CEE 4P 16A CONNECTOR SOCKET - TYPE 214	RM 2.80
12	CEE - 3P 32A WALL SOCKET (FEMALE) - TYPE 123	RM 4.50
13	GEA - 3P 16A WALL SOCKET (FEMALE) - TYPE UI216	RM 2.80

- Used items - in good conditions
- There are various type of industrial pin and plug that available at our showroom



ITEM NO.1 – PDL 5 PIN PLUG ANGLED



SAMPLE OF WALL SOCKET (FEMALE)



SAMPLE OF PLUG (MALE)



SAMPLE OF CONNECTOR SOCKET (FEMALE)

ELCB, MCB, MCCB & ACB

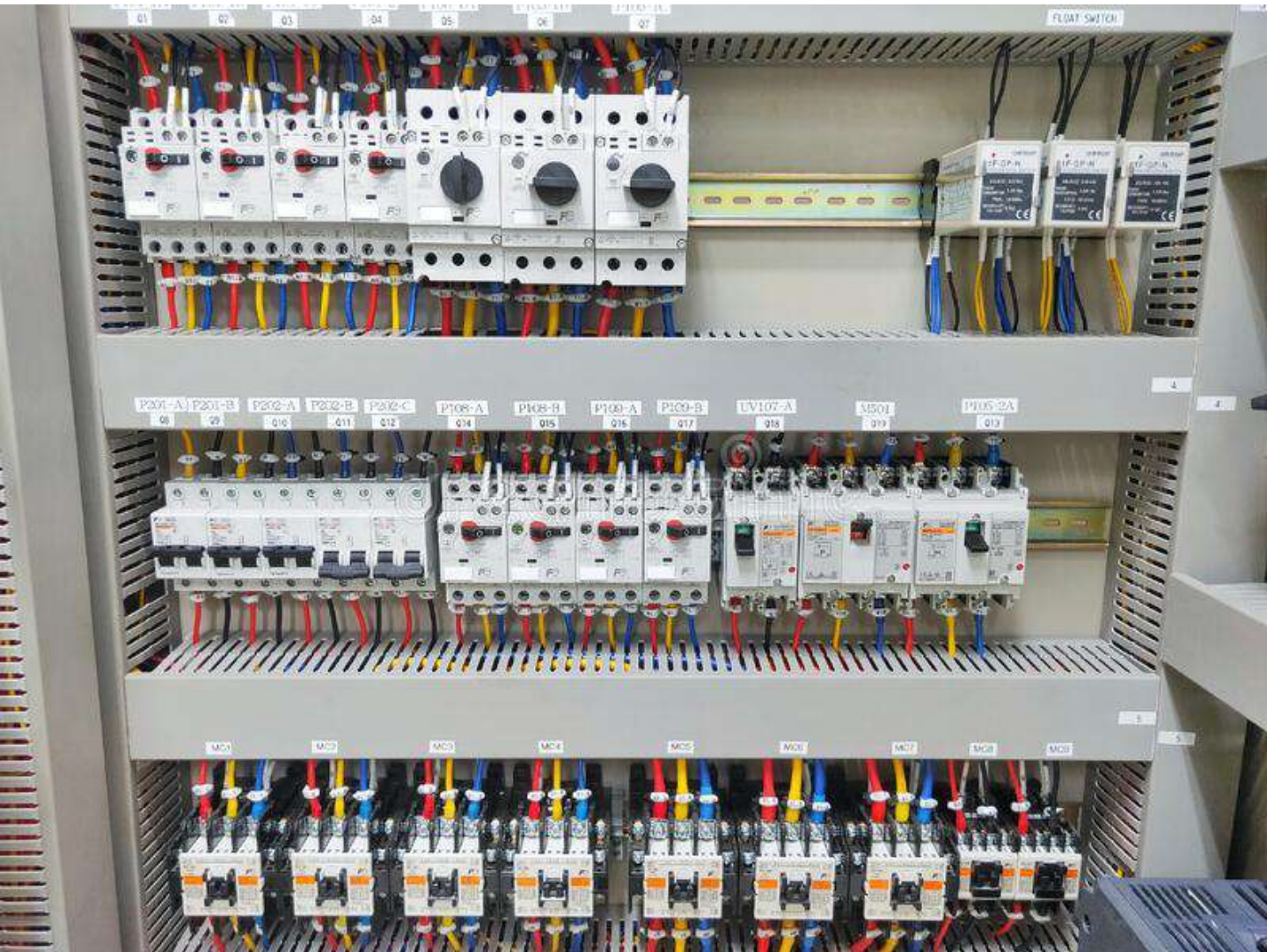

EARTH LEAKAGE CIRCUIT BREAKER (ELCB)

NO	DESCRIPTION	KA	SELLING PRICE (BRANDED)	SELLING PRICE (SEMI-BRANDED)	SELLING PRICE (LOW BRAND)
1	2P 40A ELCB	30MA	RM48.00	RM38.00	RM28.00
2	2P 40A ELCB	100MA	RM38.00	RM30.00	RM22.00
3	2P 40A ELCB	300MA	RM34.00	RM26.00	RM18.00
4	2P 63A ELCB	30MA	RM66.00	RM48.00	RM30.00
5	2P 63A ELCB	100MA	RM52.00	RM39.00	RM25.00
6	2P 63A ELCB	300MA	RM46.00	RM33.00	RM20.00
7	4P 40A ELCB	30MA	RM68.00	RM51.00	RM36.00
8	4P 40A ELCB	100MA	RM60.00	RM42.00	RM34.00
9	4P 40A ELCB	300MA	RM58.00	RM40.00	RM32.00
10	4P 63A ELCB	30MA	RM90.00	RM63.00	RM40.00
11	4P 63A ELCB	100MA	RM72.00	RM55.00	RM37.00
12	4P 63A ELCB	300MA	RM68.00	RM51.00	RM34.00
13	4P 100A ELCB	30MA	RM180.00	RM140.00	RM100.00
14	4P 100A ELCB	100MA	RM165.00	RM130.00	RM95.00
15	4P 100A ELCB	300MA	RM160.00	RM125.00	RM90.00

Branded Brand: Schneider, Hager, ABB, Merlin Gerin, Siemens

Semi-Branded : Tecs (Terasaki), Mitsubishi, Fuji Electric

Non-Branded : Maxguard, Clipsal, EPS, Chint, Wynex, Nes, Condor, LS, F&G



* There are various type of ELCB & RCCB that available at our showroom

* Used items - in good conditions

MINIATURE CIRCUIT BREAKER (MCB)

NO	DESCRIPTION	KA	SELLING PRICE (BRANDED)	SELLING PRICE (SEMI-BRANDED)	SELLING PRICE (LOW BRAND)
1	1P 6A MCB	4.5 / 6 / 10 KA	RM4.50	RM3.50	RM2.50
2	1P 10A MCB	4.5 / 6 / 10 KA	RM4.50	RM3.50	RM2.50
3	1P 16A MCB	4.5 / 6 / 10 KA	RM4.50	RM3.50	RM2.50
4	1P 20A MCB	4.5 / 6 / 10 KA	RM4.50	RM3.50	RM2.50
5	1P 25A MCB	4.5 / 6 / 10 KA	RM4.50	RM3.50	RM2.50
6	1P 32A MCB	4.5 / 6 / 10 KA	RM4.50	RM3.50	RM2.50
7	1P 40A MCB	4.5 / 6 / 10 KA	RM4.50	RM3.50	RM2.50
8	1P 50A MCB	4.5 / 6 / 10 KA	RM6.50	RM5.50	RM4.50
9	1P 63A MCB	4.5 / 6 / 10 KA	RM6.50	RM5.50	RM4.50
10	2P 6A MCB	4.5 / 6 / 10 KA	RM15.00	RM10.00	RM6.00
11	2P 10A MCB	4.5 / 6 / 10 KA	RM15.00	RM10.00	RM6.00
12	2P 16A MCB	4.5 / 6 / 10 KA	RM15.00	RM10.00	RM6.00
13	2P 20A MCB	4.5 / 6 / 10 KA	RM15.00	RM10.00	RM6.00
14	2P 32A MCB	4.5 / 6 / 10 KA	RM15.00	RM10.00	RM6.00
15	2P 40A MCB	4.5 / 6 / 10 KA	RM16.00	RM12.00	RM8.00
16	2P 50A MCB	4.5 / 6 / 10 KA	RM16.00	RM12.00	RM8.00
17	2P 63A MCB	4.5 / 6 / 10 KA	RM16.00	RM12.00	RM8.00
18	3P 6A MCB	4.5 / 6 / 10 KA	RM20.00	RM15.00	RM10.00
19	3P 10A MCB	4.5 / 6 / 10 KA	RM20.00	RM15.00	RM10.00
20	3P 15A/16A MCB	4.5 / 6 / 10 KA	RM20.00	RM15.00	RM10.00
21	3P 20A/25A MCB	4.5 / 6 / 10 KA	RM20.00	RM15.00	RM10.00
22	3P 32A MCB	4.5 / 6 / 10 KA	RM20.00	RM15.00	RM10.00
23	3P 40A MCB	4.5 / 6 / 10 KA	RM22.00	RM17.00	RM12.00
24	3P 50A MCB	4.5 / 6 / 10 KA	RM22.00	RM17.00	RM12.00
25	3P 63A MCB	4.5 / 6 / 10 KA	RM22.00	RM17.00	RM12.00
26	4P 63A MCB	4.5 / 6 / 10 KA	RM70.00	RM45.00	RM20.00

Branded Brand: Schneider, Hager, ABB, Merlin Gerin, Siemens

Semi-Branded : Tecs (Terasaki), Mitsubishi, Fuji Electric

Non-Branded : Maxguard, Clipsal, EPS, Chint, Wynnex, Nes, Condor, LS, MEM, Multi-9, Safety



* There are various type of MCB that available at our showroom

* Used items - in good conditions

MOLDED CASE CIRCUIT BREAKER (MCCB)

NO	DESCRIPTION	KA	SELLING PRICE (BRANDED)	SELLING PRICE (SEMI-BRANDED)	SELLING PRICE (LOW BRAND)	SHUNT TRIP
1	2P MCCB (For all Amp)	10KA	RM50.00	RM40.00	RM30.00	RM30.00
2	3P 15A MCCB	10KA	RM60.00	RM50.00	RM40.00	
3	3P 20A MCCB	25KA / 30KA	RM60.00	RM50.00	RM40.00	
4	3P 30A MCCB	25KA	RM60.00	RM50.00	RM40.00	
5	3P 40A MCCB	25KA	RM60.00	RM50.00	RM40.00	
6	3P 50A MCCB	25KA	RM60.00	RM50.00	RM40.00	
7	3P 60A MCCB	25KA / 65KA	RM60.00	RM50.00	RM40.00	
8	3P 75A MCCB	25KA / 30KA	RM75.00	RM65.00	RM55.00	
9	3P 100A MCCB	10KA / 25KA / 30KA	RM80.00	RM70.00	RM60.00	
10	3P 125A MCCB	25KA / 30KA	RM130.00	RM115.00	RM100.00	RM50.00
11	3P 150A/160A MCCB	25KA / 65KA	RM130.00	RM115.00	RM100.00	
12	3P 200A MCCB	25KA / 65KA	RM130.00	RM115.00	RM100.00	
13	3P 225A MCCB	35KA	RM130.00	RM115.00	RM100.00	
14	3P 250A MCCB	25KA	RM130.00	RM115.00	RM100.00	
15	3P 300A MCCB	36KA / 50KA	RM310.00	RM285.00	RM260.00	
16	3P 400A MCCB	36KA / 50KA	RM310.00	RM285.00	RM260.00	
17	3P 500A MCCB	50KA	RM585.00	RM535.00	RM485.00	
18	3P 600A MCCB	50KA	RM1,250.00	RM1,150.00	RM1,050.00	
19	3P 630A MCCB	50KA	RM1,250.00	RM1,150.00	RM1,050.00	
20	3P 700A MCCB	70KA / 50KA	RM1,550.00	RM1,400.00	RM1,250.00	
21	3P 800A MCCB	70KA / 50KA	RM1,550.00	RM1,400.00	RM1,250.00	
22	3P 1000A MCCB	70KA / 50KA	RM1,650.00	RM1,500.00	RM1,350.00	RM100.00
23	3P 1250A MCCB	70KA / 50KA	RM1,950.00	RM1,750.00	RM1,550.00	
24	3P 1600A MCCB	85KA / 65KA	RM2,950.00	RM2,700.00	RM2,450.00	

Branded Brand: Schneider, Hager, ABB, Merlin Gerin, Siemens

Semi-Branded : Tecs (Terasaki), Mitsubishi, Fuji Electric

Non-Branded : Maxguard, Clipsal, EPS, Chint, Wynex, Nes, Condor, LS, Safety, Tamco, Shilon



* There are various type of MCCB that available at our showroom

* Used items - in good conditions

MOLDED CASE CIRCUIT BREAKER (MCCB)

NO	DESCRIPTION	KA	SELLING PRICE (BRANDED)	SELLING PRICE (SEMI-BRANDED)	SELLING PRICE (LOW BRAND)	SHUNT TRIP
25	4P 15A MCCB	25KA / 13KA 65KA / 33KA	RM100.00	RM85.00	RM70.00	RM30.00
26	4P 40A MCCB	25KA / 13KA 65KA / 33KA	RM100.00	RM85.00	RM70.00	
27	4P 50A MCCB	25KA / 13KA 65KA / 33KA	RM100.00	RM85.00	RM70.00	
28	4P 60A MCCB	25KA / 13KA 65KA / 33KA	RM100.00	RM85.00	RM70.00	
29	4P 75A MCCB	25KA / 13KA 65KA / 33KA	RM115.00	RM110.00	RM95.00	
30	4P 100A MCCB	25KA / 13KA 65KA / 33KA	RM120.00	RM135.00	RM120.00	
31	4P 125A MCCB	35KA	RM170.00	RM155.00	RM140.00	RM50.00
32	4P 150A MCCB	35KA	RM170.00	RM155.00	RM140.00	
33	4P 175A MCCB	35KA	RM170.00	RM155.00	RM140.00	
34	4P 200A MCCB	35KA	RM170.00	RM155.00	RM140.00	
35	4P 225A MCCB	35KA	RM170.00	RM155.00	RM140.00	
36	4P 250A MCCB	35KA	RM170.00	RM155.00	RM140.00	
37	4P 300A MCCB	50KA	RM350.00	RM325.00	RM300.00	
38	4P 400A MCCB	50KA	RM350.00	RM325.00	RM300.00	
39	4P 500A MCCB	50KA	RM625.00	RM575.00	RM525.00	
40	4P 630A MCCB	50KA	RM1,300.00	RM1,200.00	RM1,100.00	

Branded Brand: Schneider, Hager, ABB, Merlin Gerin, Siemens

Semi-Branded : Tecs (Terasaki), Mitsubishi, Fuji Electric

Non-Branded : Maxguard, Clipsal, EPS, Chint, Wynex, Nes, Condor, LS, Safety, Tamco, Shilon



* There are various type of MCCB that available at our showroom

* Used items - in good conditions

AIR CIRCUIT BREAKER (ACB)

NO	DESCRIPTION	SELLING PRICE (BRANDED)	SELLING PRICE (SEMI-BRANDED)	SELLING PRICE (LOW BRAND)
1	3P 800A ACB	2,000.00	1,700.00	1,400.00
2	3P 1000A ACB	2,400.00	2,100.00	1,800.00
3	3P 1250A ACB	2,800.00	2,500.00	2,200.00
4	3P 1600A ACB	3,200.00	2,900.00	2,600.00
5	3P 2000A ACB	3,600.00	3,300.00	3,000.00
6	3P 2500A ACB	4,100.00	3,800.00	3,500.00
7	3P 3200A ACB	4,800.00	4,500.00	4,000.00
8	3P 4000A ACB	5,600.00	5,300.00	5,000.00

Branded Brand: Schneider, Hager, ABB, Merlin Gerin, Siemens

Semi-Branded : Tecs (Terasaki), Mitsubishi, Fuji Electric, L&T (INDIA), Nilsan

Low-Branded : Maxguard, Clipsal, EPS, Chint, Wynex, Nes, Condor, LS



* There are various type of ACB that available at our showroom

* Used items - in good conditions

CONTACTOR

NO	DESCRIPTION	SELLING PRICE/ UNIT
1	HAGER 25A CONTACTOR (ES220/239220)	RM 30.00
2	SCHNEIDER 25A CONTACTOR (LC1 D09) WITH THERMAL OVERLOAD RELAY (LRD 08)	RM 35.00
3	SCHNEIDER 4-6.3A CONTACTOR MOTOR CIRCUIT BREAKER (GV2ME 10)	RM 60.00
4	SCHNEIDER CONTACTOR MOTOR CIRCUIT BREAKER – GV2ME14 (6A-10A)	RM 70.00
5	SCHNEIDER 32A CONTACTOR (LC1 D18) 18U7	RM 40.00
6	LS METASOL 40A CONTACTOR (MC-40A) WITH THERMAL OVERLOAD RELAY MT-32	RM 55.00
7	FUJI ELECTRIC 20A CONTACTOR (SC-03/11)	RM 30.00
8	FUJI ELECTRIC 50A CONTACTOR (SC-N1/26)	RM 65.00
9	FUJI ELECTRIC 80A CONTACTOR (SC-N2S/50)	RM 90.00
10	FUJI ELECTRIC 90A CONTACTOR (SC-N5A/93)	RM 140.00
11	FUJI ELECTRIC 100A CONTACTOR (SC-N3/65)	RM 220.00
12	ABB 26A CONTACTOR A9-30-10	RM 30.00
14	ABB 45A CONTACTOR AL26-3010	RM 65.00
15	TELEMECANIQUE 125 A MAGNETIC CONTACTOR (LCI D911/ LCI D95)	RM 250.00
16	FUJI ELECTRIC 20 A CONTACTOR (SC-03/11) WITH OVERLOAD (TR-ON/3) 0.95 - 1.45A & AUXILIARY CONTACT (SZ-A11) 1SET	RM 35.00

* There are various type of Contactors that available at our showroom

* Used items - in good conditions



TIMERS & ISOLATOR

TIMERS

NO	DESCRIPTION	SELLING PRICE/ UNIT
1	CIKACHI IC TIMER (AH3-1) 60 SEC AC 240V	RM 20.00
2	ANLY SINGLE RANGE ANALOGUE TIMER TYPE (AH3-1) 60S - AC 240V 50HZ	RM 20.00
3	OMROM-H3BH-8 TIMER (5 MIN) / (10 MIN) / (10 SEC)	RM 20.00
4	ANLY-STAR DELTA TIMER (30 SEC)	RM 20.00
5	OMROM-H3CR TIMER (12 SEC)	RM 20.00

* There are various type of timers that available at our showroom

* Used items - in good conditions



SOCOMEK ISOLATOR BOARD

NO	DESCRIPTION	SELLING PRICE/ UNIT
1	4P 80A Isolator Socomec with board	RM 234.00
2	4P 250A Isolator Socomec with board	RM 690.00
3	4P 315A Isolator Socomec with board	RM 837.00



4P 80A Isolator Socomec with board



4P 250A Isolator Socomec with board



4P 315A Isolator Socomec with board

* Used items - in good conditions



PVC & G.I ELECTRICAL CONDUIT FITTINGS

PVC ELECTRICAL CONDUIT FITTINGS

NO	DESCRIPTION	SELLING PRICE / UNIT
1	MP - 1" PVC SOCKET (WHITE)	RM 0.15
2	PVC LINK - 1" PVC THROUGH BOX (WHITE)	RM 0.38
3	MP - 1" INSPECTION TEE	RM 0.30
4	PVC LINK - 1" PVC CROSS BOX (ORANGE)	RM 1.00
5	PVC LINK - 1" PVC TEE BOX (ORANGE)	RM 0.90
6	PVC LINK - 1" PVC THROUGH BOX (ORANGE)	RM 0.80
7	PVC LINK - 1" PVC ANGLE BOX (ORANGE)	RM 0.80
8	PVC LINK - 1" PVC END BOX (ORANGE)	RM 0.70
9	PVC LINK - 1" PVC BAR SADDLE (ORANGE)	RM 0.40
10	PVC LINK - 1" PVC SOCKET (ORANGE)	RM 0.20
11	PVC LINK - 1" PVC FEMALE ADAPTOR (ORANGE)	RM 0.30
12	1" PVC TEE BOX (WHITE)	RM 0.60
13	3/4" PVC SOCKET (WHITE)	RM 0.10

NO	DESCRIPTION	SELLING PRICE / UNIT
14	PVC LINK - 3/4" PVC CROSS BOX (WHITE)	RM 0.50
15	PVC LINK - 3/4" THROUGH BOX (WHT)	RM 0.30
16	PVC LINK - 3/4" PVC CROSS BOX (ORANGE)	RM 0.80
17	PVC LINK - 3/4" TEE BOX (ORANGE)	RM 0.70
18	PVC LINK - 3/4" PVC LONG BAND (ORANGE)	RM 0.50
19	WIRA - 3/4" INSPECTION TEE (ORANGE)	RM 0.60
20	PVC LINK - 3/4" THROUGH BOX (ORANGE)	RM 0.60
21	PVC LINK - 3/4" END BOX (ORANGE)	RM 0.50
22	PVC LINK - 3/4" PVC ANGLE BOX (ORANGE)	RM 0.60
23	PVC LINK - PVC BOX COVER "CHIP TYPE" (ORANGE)	RM 0.20
24	PVC LINK - 3/4" U-CLIP (ORANGE)	RM 0.30
25	3/4" PVC REDUCER (WHITE)	RM 0.15
26	WIREMAN - 3/4" CROSS BOX (WHITE)	RM 0.20

* There are various type of PVC electrical conduit fittings that available at our showroom
 * Unused items



G.I ELECTRICAL CONDUIT FITTINGS

NO	DESCRIPTION	SELLING PRICE / UNIT	NO	DESCRIPTION	SELLING PRICE / UNIT
1	NMC - 2" G.I ADAPTOR WITH LOCK NUT	RM 5.00	12	NMC - 3/4" G.I LONG BAND	RM 1.60
2	NMC - 1" G.I CROSS BOX	RM 2.80	13	NMC - 3/4" G.I TEE BOX	RM 1.80
3	NMC - 1" G.I LONG BAND	RM 2.50	14	NMC - 3/4" G.I THROUGH BOX	RM 1.60
4	NMC - 1" G.I TEE BOX	RM 2.50	15	NMC - 3/4" G.I INSPECTION TEE	RM 1.40
5	NMC - 1" G.I INSPECTION TEE	RM 2.30	16	NMC 3/4" G.I END BOX	RM 1.40
6	NMC - 1" G.I ADAPTOR WITH LOCK NUT	RM 1.10	17	NMC - 3/4" G.I ELBOW	RM 1.20
7	NMC - 1" G.I ADAPTOR WITHOUT LOCK NUT	RM 1.00	18	NMC - 3/4" G.I DOME COVER	RM 1.00
8	NO BRAND - 1" G.I ADAPTOR WITH NUT	RM 1.00	19	NO BRAND - 3/4" G.I SOCKET	RM 0.20
9	1" GI COPPER BUSH	RM 0.40	20	NO BRAND - 3/4" G.I REDUCER	RM 0.50
10	3/4" GI COPPER BUSH	RM 0.35	21	NO BRAND - 3/4" G.I ADAPTOR WITH NUT	RM 0.60
11	3/4" GI SADDLE	RM 0.20	22	NMC - 3/4" G.I CROSS BOX	RM 2.00
			23	3/4" GI FLEXIBLE ADAPTOR	RM 0.70

* There are various type of GI electrical conduit fittings that available at our showroom

* Unused items



GI CONDUIT

NO	DESCRIPTION	ESTIMATE QUANTITY	SELLING PRICE/ PER LTH
1	SMARTUBE - 1" GI PIPE (PLAIN)	2015 LTH	RM 14.00
2	SMARTUBE - 1" GI PIPE (ORANGE)	320 LTH	RM 15.00
3	SMARTUBE - 1" GI PIPE (RED)	2300 LTH	RM 15.00
4	AURORA - 1" GI PIPE (GREEN)	100 LTH	RM 15.00
5	3/4 " GI PIPE (PLAIN)	TBC	RM 10.50



* Unused items

PVC CONDUIT

NO	DESCRIPTION	ESTIMATE QUANTITY	SELLING PRICE/ PER LTH
1	GREENLAND - 1" PVC PIPE (WHITE)	1000 LTH	RM 2.20



* Unused items



**COIL CABLE (PVC & PVC/PVC),
EXTENSION CABLE, EXTENSION
BOARD, LOOSE CABLE (ARMOURED/
NON ARMOURED, PVC, PVC/PVC,
XLPE, FLEXIBLE CABLE, TRS,
MULTICORE PVC/PVC, HV, LV AND
CONTROL CABLE)**

COIL PVC CABLE

CABLE SIZE	GRADE	ESTIMATED QUANTITY	SELLING PRICE/ COIL	BRAND
1.00MM COPPER CABLE	GRADE A	1 COIL	RM 40.00	FAJAR CABLE
	GRADE B	1 COIL	RM 35.00	MCMA
1.25MM COPPER CABLE	GRADE A	11 COILS	RM 52.50	SOUTHERN / JAYA CABLE
	GRADE B	NO STOCK	RM 47.50	ASEA
1.5MM COPPER CABLE	GRADE A	4 COILS	RM65.00	MEGA/ TAISIN/ CARAMAY/ SOUTHERN/ SAMA/MAGNUM/JAYA
	GRADE B	13 COILS	RM55.00	YOGAWA/MG/YEW/ MPC/GEM/IZ/ASEA/ SUPER/PHASE MILLION/ PLUS/ECO
2.5MM COPPER CABLE	GRADE A	6 COILS	RM100.00	CARAMAY/ MEGA/ TAISIN
	GRADE B	1 COIL	RM85.00	MPC/ PLUS / ASEA/ TEWC/MG/PHASE/SUPER/ TEW
4.0MM COPPER CABLE	GRADE A	5 COILS	RM160.00	CARAMAY/ SAMA/ JAYA/MAGNUM
	GRADE B	5 COILS	RM120.00	YOGAWA
6.0MM COPPER CABLE	GRADE A	10 COILS	RM240.00	SAMA/ TAISIN / JAYA/MEGA
	GRADE B	NO STOCK	RM180.00	IZ / TEWC
1.5MM ALUMINIUM CABLE	-	800 COILS	RM15.00	FLC CABLE
2.5MM ALUMINIUM CABLE	-	120 COILS	RM25.00	FLC CABLE



- Unused items - in good conditions
- Sample of coil cable (PVC)

COIL PVC/PVC CABLE

CABLE SIZE	GRADE	ESTIMATED QUANTITY	SELLING PRICE/ COIL	BRAND
1.25MM COPPER CABLE	GRADE A	NO STOCK	RM 57.50	-
	GRADE B	2 COILS	RM 52.50	HWGE
1.5MM COPPER CABLE	GRADE A	20 COILS	RM70.00	CARAMAY/ CENTRAL/ WONDERFUL
	GRADE B	NO STOCK	RM65.00	-
2.5MM COPPER CABLE	GRADE A	1 COIL	RM105.00	CARAMAY
	GRADE B	NO STOCK	RM95.00	-



- Unused items - in good conditions
- Sample of coil cable (PVC/PVC)

EXTENSION CABLE

EXTENSION CABLE

NO	DESCRIPTION	ESTIMATE QUANTITY	SELLING PRICE/ UNIT
1	4WAY 13A POWER SOCKET EXTENSION WITH 15A PLUG TOP (4MTRS) - WHITE	14 NOS	RM 14.00
2	4WAY 13A POWER SOCKET EXTENSION WITH 15A PLUG TOP (3MTRS) - WHITE	9 NOS	RM 12.00
3	4WAY 13A EXTENSION WITH 13A PLUG TOP (2MTRS)	13 NOS	RM 8.00
4	4 WAY 13A POWER SOCKET EXTENSION WITH 15A PLUG TOP (1.5MTR)	6 NOS	RM 9.00
5	4 WAY 13A POWER SOCKET EXTENSION WITH 15A PLUG TOP (2MTR)	8 NOS	RM 10.00
6	4 WAY 13A POWER SOCKET EXTENSION WITH 15A PLUG TOP (3.5MTR)	5 NOS	RM 13.00
7	4 WAY 13A POWER SOCKET EXTENSION WITH 15A PLUG TOP (2.5MTR)	3 NOS	RM 11.00

* We have more various type of extension wire that are available at our showroom

* Used items - in good conditions



EXTENSION BOARD

NO	DESCRIPTION	ESTIMATE QUANTITY	SELLING PRICE/ UNIT
1	TEMPORARY EXTENSION BOX (METAL) WITH 3P 32A MCB, 4P 40A ELCB, 5P X 32A MALE/FEMALE SOCKET (5.2KG)	4 NOS	RM 130.00
2	TEMPORARY EXTENSION BOX (METAL) WITH 3P 32A MCB, 4P 63A ELCB, 5P X 32A MALE/FEMALE SOCKET (5.2KG)	5 NOS	RM 130.00
3	TEMPORARY EXTENSION BOX (METAL) WITH 3P 32A MCB, 4P 40A ELCB, 5P X 32A MALE/FEMALE SOCKET (4.3KG)	4 NOS	RM 107.50
4	TEMPORARY EXTENSION BOX (METAL) WITH 1P 32A MCB, 2P 40A ELCB, 3P X 16A MALE/FEMALE SOCKET (5.2KG)	4 NOS	RM 130.00
5	TEMPORARY EXTENSION BOX (METAL) WITH 1P 16A/32A MCB, 2P 40A ELCB, 3P X 16A MALE/FEMALE SOCKET (4.4KG)	5 NOS	RM 110.00
6	TEMPORARY EXTENSION BOX (METAL) WITH 3P 32A MCB, 4P 63A ELCB, 5P X 32A MALE/FEMALE SOCKET (5.2KG)	4 NOS	RM 130.00
7	TEMPORARY EXTENSION BOX (METAL) WITH 1P 32A MCB, 2P 40A ELCB, 3P X 16A MALE/FEMALE SOCKET (5.2KG)	10 NOS	RM 130.00
8	TEMPORARY EXTENSION BOX (METAL) WITH 1P 16A MCB, 2P 40A ELCB, 3P X 16A MALE/FEMALE SOCKET (4.3KG)	2 NOS	RM 107.50



LOOSE CABLE

ARMOURED & NON ARMOURED CABLE

NO	DESCRIPTION	SELLING PRICE / METER
1	FUJIKURA 1C X 2.5MM NON ARM 600V/1000 FR CABLE "CU"	RM 1.50
2	CAB CABLE SIHF (RED COLOUR) 4C X 1.5MM NON ARM "ALUM" 0000 M - 0324M	RM 4.00
3	4C X 25MM + 16MM E GB/T12706 (AL/XLPE/PE) NON. ARMOURED CABLE	RM 13.50
4	4C X 35MM + 16MM E GB/T12706 (AL/XLPE/PE) NON. ARMOURED CABLE	RM 16.00
5	SAMA CABLE - 7C X 2.5MM NON ARMOURED CABLE - CU	RM 7.00
6	SAMA CABLE - 9C X 2.5MM NON ARMOURED CABLE - CU	RM 9.00
7	SOUTHERN - 10C X 2.5MM NON ARMOURED CABLE - CU	RM 10.00
8	UNITED - 2C X 2.5MM ARMOURED CABLE - CU	RM 4.00
9	TONN - 2C X 4MM PVC ARMOURED CABLE (P/S/P) - CU	RM 5.00
10	MEGA - 2C X 6MM PVC ARMOURED CABLE (P/S/P) – CU	RM 6.20
11	UTAMA - 7C X 2.5MM ARMOURED CABLE - CU	RM 7.50
12	TAISIN - 9C X 2.5MM ARMOURED CABLE - CU	RM 9.50
13	SOUTHERN 4C X 50MM PVC ARM.CABLE "CU" LOOSE – NO STOCK	RM 75.00



• Sample of armoured and non armoured cable

- We have more various type of loose cable that are available at our showroom
- *Unused item

PVC, PVC/PVC, XLPE OR FLEXIBLE CABLE

NO	DESCRIPTION	SELLING PRICE
1	NO BRAND - 1.25MM PVC/PVC CABLE BLACK	RM24.00 / KG
2	NO BRAND - 1.5MM PVC/PVC CABLE RED / WHITE / BLACK	RM24.00 / KG
3	1.5MM PVC CABLE WHITE & YELLOW CU (LOOSE)	RM28.00 / KG
4	2.5MM PVC CABLE BLACK & GREEN CU (LOOSE)	RM 28.00 / KG
5	4MM PVC CABLE WHITE CU (LOOSE)	RM 28.00 / KG
6	4MM PVC CABLE YELLOW CU (LOOSE)	RM 28.00 / KG
7	SOUTHERN - 6MM PVC CABLE GREEN CU (LOOSE)	RM 28.00 / KG
8	10MM PVC CABLE GREEN CU (LOOSE)	RM 3.80 / MTR
9	MEGA - 10MM PVC/PVC CABLE BLACK CU (LOOSE)	RM 3.80 / MTR
10	UTAMA / SAMA CABLE / CARAMAY / MEGA - 16MM PVC CABLE GREEN CU (LOOSE)	RM 6.00 / MTR RM 28.00 / KG
11	SOUTHERN - 25MM PVC CABLE GREEN CU (LOOSE)	RM 9.50 / MTR
12	TONN - 25MM PVC CABLE YELLOW/GREEN CU (LOOSE)	RM 9.50 / MTR
13	MEGA - 25MM PVC/PVC CABLE (BK) CU (LOOSE)	RM 9.50 / MTR
14	MEGA - 25MM XLPE/PVC CABLE BLACK CU (LOOSE)	RM 9.50 / MTR
15	35MM PVC CABLE CU (LOOSE)	RM 14.00/ MTR
16	UTAMA - 50MM PVC CABLE YELLOW/GREEN CU (LOOSE)	RM 18.00 / MTR
17	SOUTHERN - 70MM PVC CABLE GREEN CU (LOOSE)	RM 24.00 / MTR
18	UTAMA - 70MM PVC CABLE BLACK CU (LOOSE)	RM 24.00 / MTR
19	UTAMA - 95MM PVC CABLE YELLOW/GREEN CU (LOOSE)	RM 35.50 / MTR



PVC cable White (loose)



PVC cable Black (loose)



PVC Cable Green Cu (Loose)



PVC Cable Yellow/Green Cu (Loose)

LOOSE CABLE

FLEXIBLE CABLE

NO	DESCRIPTION	SELLING PRICE/ METER
1	UMS – 2C X 0.75MM FLEXIBLE CABLE (90 MTR)	RM 88.50 / COIL
2	3C X 1.5MM TRS FLEXIBLE CABLE WITH MALE-FEMALE SOCKET	RM 2.10
3	3C X 2.5MM TRS FLEXIBLE CABLE WITH MALE-FEMALE SOCKET	RM 3.10
4	3C X 4MM TRS FLEXIBLE CABLE WITH MALE-FEMALE SOCKET	RM 5.10
5	4C X 2.5MM TRS FLEXIBLE CABLE WITH MALE-FEMALE SOCKET	RM 4.80
6	4C X 4MM TRS FLEXIBLE CABLE WITH MALE-FEMALE SOCKET	RM 7.00
7	5C X 2.5MM TRS FLEXIBLE CABLE WITH MALE-FEMALE SOCKET	RM 6.50
8	5C X 4MM TRS FLEXIBLE CABLE WITH MALE-FEMALE SOCKET	RM 8.50



Reference of TRS Flexible Cable With Male-female Socket

MULTICORE PVC/PVC CABLE

NO	DESCRIPTION	SELLING PRICE / METER
1	TAI SIN - 3C X 1.5MM PVC/PVC CABLE	RM 3.00
2	DRAKA - 3C X 4MM PVC/PVC CABLE	RM 6.20
3	UTC - 4C X 1.5MM PVC/PVC CABLE	RM 4.00
4	MASTER TEC/SAMA CABLE - 5C X 4MM PVC/PVC CABLE	RM 10.00
5	SAMA CABLE - 5C X 6MM CU/PVC/PVC CABLE	RM 15.00
6	SAMA CABLE - 9C X 1.5MM PVC/PVC CABLE	RM 6.70
7	SOUTHERN - 10C X 2.5MM PVC/PVC CABLE	RM 10.00
8	NO BRAND - 1C X 16MM + 25MM ALUMINIUM CABLE	RM 4.00
9	CCB - 3C X 16MM + 25MM ALUMINIUM ABC CABLE	RM 6.00
10	CENTRAL CABLE - 3C X 35MM + 25MM ALUMINIUM ABC CABLE	RM 8.00
11	CCB - 4C X 16MM ALUMINIUM CABLE (PVC/PVC)	RM 8.20
12	OLYMPIC CABLE - 4C X 25MM AL/XLPE/PVC/CTS/PE (600/1000V) PVC/PVC CABLE	RM 12.50



- We have more various type of loose cable that are available at our showroom

HV, LV & CONTROL CABLE

NO	DESCRIPTION	ESTIMATE QUANTITY	SELLING PRICE/ PER MTR
1	MEGA KABEL - 1C X 500MM 600V/1000V CU/XLPE/AWA/PVC CABLE (COPPER) – (276 MTR)	1 LTH	RM 210.00
2	MEGA KABEL - 1C X 500MM 600V/1000V CU/XLPE/AWA/PVC CABLE (COPPER) – (185MTR)	1 LTH	RM 210.00
3	UCMB - 1C X 300MM 33/66KV CU/XLPE/SCW HDPE CABLE (COPPER) – (67 MTR)	1 LTH	RM 175.00
4	OLYMPIC - 1C X 150MM 33KV XLE/SCT/PVC/AWA/PVC CABLE (ALUMINIUM) – (167 MTR)	1 LTH	RM 30.00
5	POWER CABLE VDE 2676 NYCY 3C X 2.5MM 600V/1000V CU/PVC/CWS/CTS/PVC CABLE (COPPER) – NEW DRUM – (300 MTR)	1 LTH	RM 5.00
6	LAPP KABEL UNITRONIC - 1 X 2 X 16 AWG – (172 MTR)	1 LTH	RM 2.00
7	BELDEN - RG6 CATV 9116S 75 OHM – (264 MTR)	1 LTH	RM 0.30
8	STUGGART LAPP KABEL - 3 CORE X 0.5MM VDE CABLE – (290 MTR)	1 LTH	RM 2.00
9	BRUTONIC JE-LIYCY 4 PAIR X 0.5MM CABLE – (190 MTR)	1 LTH	RM 2.00
10	CSEP YSLY-JZ 300V/500V 25C X 1.0MM CONTROL CABLE – (128 MTR)	1 LTH	RM 12.00
11	SOUTHERN 1C X 150MM XLPE/PVC (BLACK) "CU" LOOSE (25.30KG – 17.5 MTR)	1 LTH	RM 53.00



* Unused items - in good conditions

LOOSE CABLE

HV CABLE

NO	DESCRIPTION	ESTIMATE QUANTITY	SELLING PRICE/ PER MTR
1	UNIVERSAL CABLE (UCMB) 1C X 630MM - AL/XLPE/SCT/PVC CABLE (19/33KV) – (403 MTRS)	1 LTH	RM 60.00
2	UNIVERSAL CABLE (UCMB) 1C X 630MM - AL/XLPE/SCT/PVC CABLE (19/33KV) – (476 MTRS)	3 LTH	RM 60.00
3	UNIVERSAL CABLE (UCMB) 1C X 630MM - AL/XLPE/SCT/PVC CABLE (19/33KV) – (354 MTRS)	1 LTH	RM 60.00
4	SOUTHERN – 3C X 120MM (8.7/15KV) COPPER CU-SC/XLPE/SC/CTS/PVC/SWA/PVC – (595 MTR) *TCHUAN	1 LTH	RM 200.00
5	OLYMPIC CABLE 1C X 630MM XLPE/PVC CABLE (LOOSE) BK "600/1000V" ALUMINIUM (7.5 MTR)	10 LTH	RM 28.00
6	OLYMPIC CABLE 1C X 630MM XLPE/PVC CABLE (LOOSE) BK "600/1000V" ALUMINIUM (7 MTR)	1 LTH	RM 28.00
7	OLYMPIC CABLE 1C X 630MM XLPE/PVC CABLE (LOOSE) BK "600/1000V" ALUMINIUM (8 MTR)	2 LTH	RM 28.00
8	OLYMPIC CABLE 1C X 400MM XLPE/PVC CABLE (LOOSE) BK "600/1000V" ALUMINIUM (19 MTR)	1 LTH	RM 18.00
9	OLYMPIC CABLE 1C X 400MM XLPE/PVC CABLE (LOOSE) BK "600/1000V" ALUMINIUM (16 MTR)	1 LTH	RM 18.00
10	OLYMPIC CABLE 1C X 400MM XLPE/PVC CABLE (LOOSE) BK "600/1000V" ALUMINIUM (19.5 MTR)	2 LTH	RM 18.00
11	OLYMPIC CABLE 1C X 150MM XLPE/PVC CABLE (LOOSE) BK" 600/1000V" ALUMINIUM (12.5 MTR)	4 LTH	RM 7.50



* Unused items - in good conditions

LIGHT FITTING & DECORATIVE LIGHT



LIGHT FITTING

NO	DESCRIPTION	SELLING PRICE/ UNIT	NO	DESCRIPTION	SELLING PRICE/ UNIT
1	CL - WARM WHITE 11 WATT SCREW / E27 SMALL SPIRAL	2.50	27	PHILIPS 36W/54 FLOURESCENT TUBE	2.00
2	CL - DAYLIGHT 11 WATT SCREW / E27 SPIRAL	2.50	28	LIKO MH400W FLOOD LIGHT FITTING WITH TUBE IP65/E40/SL)	50.00
3	CL - DAYLIGHT 11 WATT PIN / B22 SPIRAL	2.50	29	NO BRAND - 2' X 2' MIRROR FTG WITH OSRAM (QTP- 2 X 18W) EEI=A2 EBC OSRAM 18W/865 TUBE	30.00
4	CL - DAYLIGHT 14 WATT PIN / B22 LONG	2.50	30	GOODLITE - 2' X 2' SURFACE MIRROR FTG WITH GOODLITE CHOKE AND PHILIPS 18W/54 TUBE	30.00
5	CL - WARM WHITE 15 WATT SCREW / E27 SPIRAL	2.50	31	SJLITE - 600MM X 600MM MIRROR FTG WITH OSRAM EBC (QTP-2X18/EE/=A2) AND PHILIPS 18W/54 FLOUR TUBE	30.00
6	CL - DAYLIGHT 15 WATT PIN / B22 SPIRAL	2.50	32	NO BRAND - 2' X 2' MIRROR FTG WITH NORMAL CHOKE AND PHILIPS 18W/865 TUBE	30.00
7	CL - DAYLIGHT 18 WATT PIN/B22/3U LONG	3.00	33	BSLITE- 2' X 2' SURFACE MIRROR FTG WITH SIRIM - CHOKE (6W-L.LOSS) MODEL : BM/PL/220 - NO TUBE	30.00
8	DBS - DAYLIGHT 20 WATT PIN/B22/SMALL SPIRAL	3.00	34	DAVIS - 2' X 2' MIRROR FTG WITH LED WIRING ONLY (ARTW218HLEDAC) - NEW	35.00
9	DBS - WARM WHITE 20 WATT PIN/B22/ SMALL SPIRAL	3.00	35	JETLITE - 2' X 2' MIRROR FTG WITH CHOKE (6W-L.LOSS) JSC218	30.00
10	AKARUI - DAYLIGHT 20 WATT PIN/B22 SPIRAL	3.00	36	SJLITE - 2' X 2' MIRROR PRISMATIC FTG (6W-L.LOSS) SURFACE SAC220/S - NO TUBE	30.00
11	CL - WARM WHITE 28WATT PIN/B22 SPIRAL	3.50	37	JET-LITE - 2' X 2' (2 X 14W) MIRROR FITTING LED/T5	35.00
12	DBS - WARM WHITE 30 WATT SCREW/E27 SPIRAL	4.00	38	SJ-LIT - 600MM X 600MM MIRROR FTG (OSRAM-QTP/EEI=A2) EBC BALLAST & OSRAM 18W/865 FLOUR. TUBE	30.00
13	AKARUI - DAYLIGHT 30 WATT PIN/B22 SPIRAL	4.00	39	BS-LITE - 2' X 2' MIRROR FTG WITH OSRAM (QTP8-2X18) EEI=A2 BALLAST & OSRAM 18W/865 TUBE	30.00
14	PHILIPS - 15 WATT/ B22 YELLOW FULL BULB	1.50	40	NO BRAND - 2' X 2' MIRROR FTG WITH NORMAL CHOKE & PHILIPS 18W/865 TUBE	30.00
15	PHILIPS - 15 WATT/ B22 YELLOW BULB	1.50	41	JET-LITE - 2' X 4' MIRROR FTG (2X28W) T5 TUBE WITH OSRAM - QTP5 (2X14-35) EBC & TUBE 28W/865	35.00
16	PHILIPS - 60 WATT/E27 SOFTONE BULB	1.50	42	WINLITE - 2' X 4' RECESSED MOUNTED FTG (GMF-2424/50/LE/LED/2E) T8	50.00
17	OSRAM - 60 WATT/B22 BULB (CLEAR)	0.75	43	2' X 4' MIRROR FTG (2X 28W-T5) WITH OSRAM - QTP5/2X14-35-EBC WITH TUBE	35.00
18	SONIC - 25 WATT/B22 INCANDESCENT LAMP (CLEAR)	0.75	44	GOODLITE - 2' X 4' RECESSED MOUNTED MIRROR FTG (GMF-328/AL/A3) 3 X 28W (T5-FLOUR TUBE) WITH OSRAM EBC BALLAST	50.00
19	SONIC - 100 WATT/B22 FROSTED BULB (CLEAR)	0.75			
20	POPULAR - 18 WATT/ 2P 1200 LUMEN LUMILUX STANDARD DAYLIGHT	2.00			
21	POPULAR - 13 WATT/ 2P 800 LUMEN LUMILUX STANDARD DAYLIGHT	2.00			
22	MIX BRAND 36W/54 FLOUR TUBE	2.00			
23	MIX BRAND 36W/827@830 FLOUR TUBE	5.00			
24	PHILIPS - LED T5 BATTEN BN058C LED11/L1200 13W 6500K (1170MM) 46"	5.00			
25	PHILIPS 18W/827 FLOURESCENT TUBE	1.50			
26	PHILIPS 18W/54 FLOURESCENT TUBE	1.50			

- We have more various type of light fittings that are available at our showroom. Used and unused item in good condition.
- For 2X2 & 2X4 mirror fitting led type including tube will be charge additional RM5 per pcs tube.



SAMPLE OF BULB



SAMPLE OF SPIRAL BULB



SAMPLE OF TUBE



SAMPLE OF FLOODLIGHT



SAMPLE OF MIRROR FTG

DECORATIVE LIGHTS



PILLAR LIGHT

RM 80.00



VIP ROUND DOWN LIGHT (6500K) LED DRIVER 16-24W/300MA

RM 10.00



SQUARE TYPED WALL LIGHT WITH 18W/827 (GENIE BULB)

RM 25.00



SIDE TABLE LAMP

RM 50.00



ROUND TYPED WALL LIGHT WITH 18W/827

RM 50.00



HANGING TYPE LIGHT FITTING HANGING TYPE LIGHT FITTING

RM 50.00

* We have more various type of lights that are available at our showroom

* Used items - in good conditions

DECORATIVE LIGHTS



HIGHBAY
MH250W
(NIKKON)

RM 120.00



4" UP &
DOWN WALL
FITTING WITH
LED TUBE

RM 80.00



WALL LIGHT
(SHIPS) WITH
WARM WHITE
TUBE

RM 70.00



HANGING
LIGHT WITH
FITTING WITH
BULB WARM
WHITE

RM 200.00



TABLE LIGHT
WITH 5W
BULB WARM
WHITE

RM 150.00



ROUND HALF
TYPED WALL
LIGHT WITH 3W
PLCE BULB
WARM WHITE

RM 50.00

* We have more various type of lights that are available at our showroom

* Used items - in good conditions

PENDANT LIGHTS



CHANDELIER LIGHT
RM 300.00



ROUND TYPE
RM 180.00



CLASSIC TYPE 1
RM 80.00



CLASSIC TRPE 2
RM 150.00



CLASSIC TYPE 3
RM 80.00

* We have more various type of lights that are available at our showroom

* Used items - in good conditions

CABLE TRUNKING, CABLE TRAY, TRUNKING TRAY, LANRIC TRUNKING & ACCESSORIES

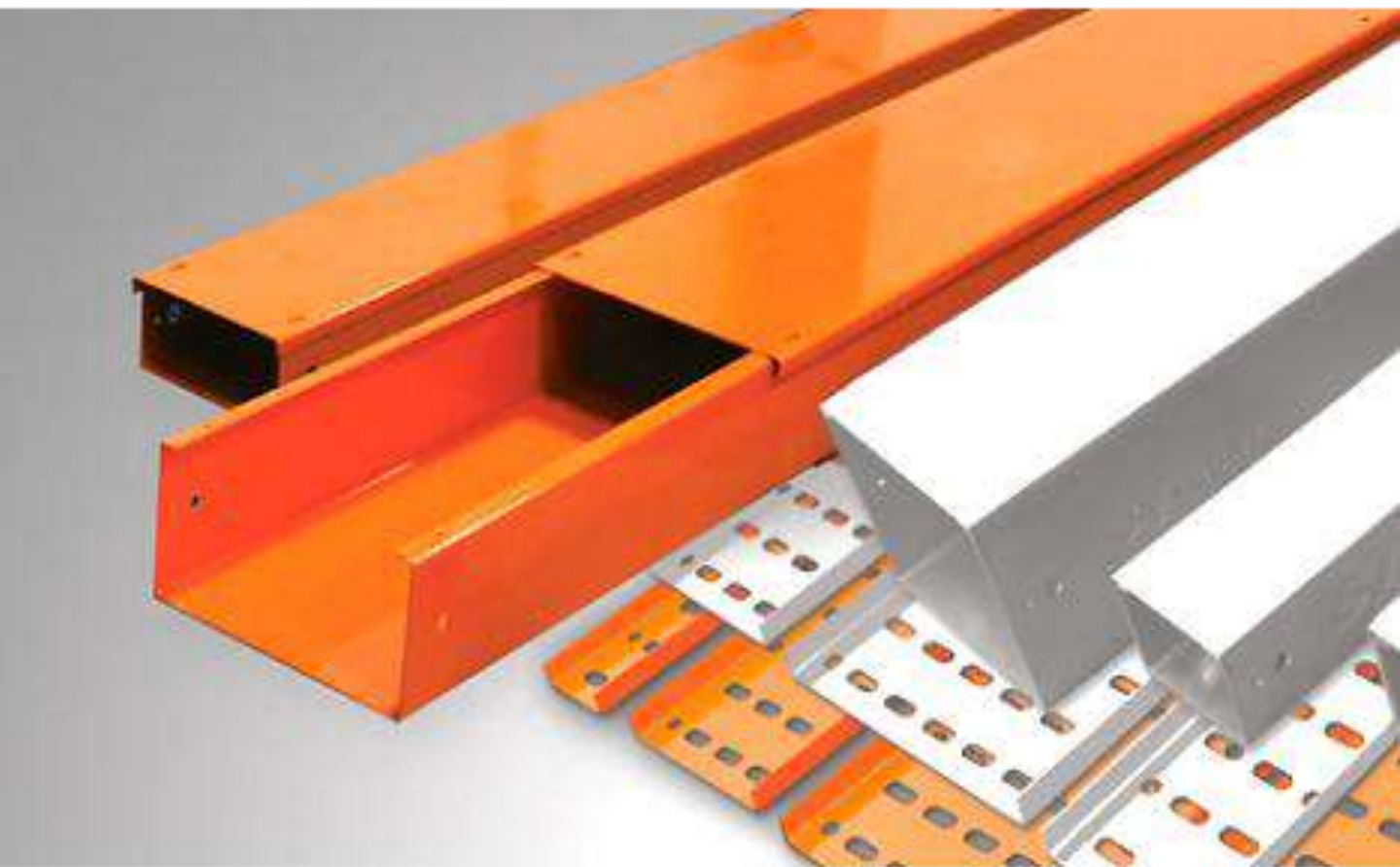

TRUNKING & TRUNKING COVER (HDG)

NO	DESCRIPTION	ESTIMATE QUANTITY	SELLING PRICE / UNIT
1	ULI - 2X3 HDG TRUNKING (BLACK)	12	RM 28.00
2	ULI - 2X4 HDG TRUNKING (BLACK)	4	RM 31.00
3	ULI - 2X6 HDG TRUNKING G18	60	RM 45.00
4	ULI - 3X4 HDG TRUNKING (BLACK)	4	RM 39.00
5	NO BRAND - 3X6 HDG TRUNKING G18	2	RM46.00
6	ULI - 4X4 HDG TRUNKING (BLACK)	6	RM 41.00
7	ULI - 4X6 HDG TRUNKING (BLACK)	17	RM 50.00
8	ULI - 4X6 HDG TRUNKING G18	150	RM 50.00
9	ULI - 4X8 HDG TRUNKING G18	5	RM 59.00
10	ULI - 2X12 HDG TRUNKING G18	47	RM 55.00
11	ULI 2" HDG TRUNKING COVER G18	710	RM 9.00
12	ULI 3" HDG TRUNKING COVER G18	490	RM 11.50
13	ULI 4" HDG TRUNKING COVER G18	1120	RM 12.50
14	ULI 6" HDG TRUNKING COVER G18	260	RM 17.50
15	ULI 8" HDG TRUNKING COVER G18	44	RM 25.00
16	ULI - 2" HDG TRUNKING COVER (BLACK PAINT)	190	RM 9.00
17	ULI - 4" HDG TRUNKING COVER (BLACK PAINT)	120	RM 12.50
18	NO BRAND - 4 X 4 GALVANIZED TRUNKING G18	7	RM 28.10
19	NO BRAND - 3 X 4 GALVANIZED TRUNKING G18	3	RM 25.00
20	NO BRAND - 3 X 6 GALVANIZED TRUNKING G18	1	RM 36.00
21	2" X 2" HDG TRUNKING JOINT	370	RM 1.60
22	2" X 3" HDG TRUNKING JOINT	-	RM 2.50
23	2" X 4" HDG TRUNKING JOINT	60	RM 3.30



*SAMPLE OF TRUNKING
*UNUSED & USED ITEMS

TRUNKING ACCESSORIES (HDG)

NO	DESCRIPTION	ESTIMATE QUANTITY	SELLING PRICE / UNIT
1	ULI-100 MM (H) X 150 MM (H) X 150 MM (W2) HORIZONTAL EQUAL TEE HDG TRUNKING G18	23	RM49.50
2	ULI-75 MM (H) X 150 MM (W1) X 150 MM (W2) HORIZONTAL EQUAL TEE HDG TRUNKING G18	29	RM45.00
3	ULI-75 MM (H) X 100 MM (W1) X 100 MM (W2) HORIZONTAL EQUAL TEE HDG TRUNKING G18	53	RM35.00
4	ULI-75 MM (H) X 100 MM (W1) X 100 MM (W2) HORIZONTAL EQUAL TEE HDG TRUNKING G18	49	RM35.00
5	ULI-50 MM (H) X 100 MM (W1) X 100 MM (W2) HORIZONTAL EQUAL TEE HDG TRUNKING G18	58	RM30.50
6	ULI-75 MM (H) X 100 MM (W1) X 100 MM (W2) HORIZONTAL EQUAL TEE HDG TRUNKING G18	9	RM35.00
7	ULI-50 MM (H) X 75 MM (W1) X 75 MM (W2) HORIZONTAL EQUAL TEE HDG TRUNKING G18	144	RM26.00
8	ULI-75 MM (H) X 100 MM (W) 90° EXTERNAL RISER HDG TRUNKING G18	128	RM29.00
9	ULI-75 MM (H) X 100 MM (W) 90° EXTERNAL RISER HDG TRUNKING G18	86	RM29.00
10	ULI-50 MM (H) X 100 MM (W) 90° EXTERNAL RISER HDG TRUNKING G18	55	RM25.50
11	ULI-100 MM (H) X 150 MM (W) 90° EXTERNAL RISER HDG TRUNKING G18	15	RM41.00
12	ULI-50 MM (H) X 75 MM (W) 90° EXTERNAL RISER HDG TRUNKING G18	2	RM21.50
13	ULI-100 MM (H) X 150 MM (W) 45° INTERNAL RISER HDG TRUNKING G18	17	RM41.00
14	ULI-75 MM (H) X 100 MM (W) 90° INTERNAL RISER HDG TRUNKING G18	2	RM29.00
15	ULI-50 MM (H) X 75 MM (W) 90° INTERNAL RISER HDG TRUNKING G18	14	RM18.00
16	ULI-50 MM (H) X 100 MM (W) 90° INTERNAL RISER HDG TRUNKING G18	10	RM25.50
17	ULI-100 MM (H) X 150 MM (W) 45° EXTERNAL RISER HDG TRUNKING G18	87	RM41.00
18	ULI-100 MM (H) X 200 MM (W) 45° EXTERNAL RISER HDG TRUNKING G18	12	RM48.50
19	ULI-75 MM (H) X 100 MM (W) 45° EXTERNAL RISER HDG TRUNKING G18	11	RM29.00
20	ULI-50 MM (H) X 100 MM (W) 45° EXTERNAL RISER HDG TRUNKING G18	26	RM25.50
21	ULI-50 MM (H) X 75 MM (W) 45° EXTERNAL RISER HDG TRUNKING G18	277	RM21.50
22	ULI-100 MM (H) X 150 MM (W) 45° INTERNAL RISER HDG TRUNKING G18	89	RM41.00
23	ULI-75 MM (H) X 100 MM (W) 45° INTERNAL RISER HDG TRUNKING G18	4	RM29.00
24	ULI-50 MM (H) X 100 MM (W) 45° INTERNAL RISER HDG TRUNKING G18	22	RM25.50
25	ULI-50 MM (H) X 75 MM (W) 45° INTERNAL RISER HDG TRUNKING G18	277	RM21.50
26	ULI-50 MM (H) X 50 MM (W) 45° INTERNAL RISER HDG TRUNKING G18	8	RM18.00
27	ULI-100 MM (H) X 200 MM (W) 45° INTERNAL RISER HDG TRUNKING G18	1	RM48.50
28	ULI – 2" X 4" HORIZONTAL ELBOW HDG TRUNKING G18	132	RM18.40
29	ULI – 2" X 3" HORIZONTAL ELBOW HDG TRUNKING G18	35	RM15.80
30	ULI – 2"(H) X 3"(W1) X 2"(W2) REDUCER HDG TRUNKING G18	118	RM14.40
31	ULI – 2"(H) X 4"(W1) X 3"(W2) REDUCER HDG TRUNKING G18	117	RM16.80
32	ULI – 2"(H) X 4"(W1) X 2"(W2) REDUCER HDG TRUNKING G18	7	RM16.80

* We have more various type of trunking accessories that are available at our showroom

* Unused items

TRUNKING & TRUNKING COVER (GREEN, ORANGE, WHITE)

NO	DESCRIPTION	ESTIMATE QUANTITY	SELLING PRICE / UNIT
1	ULI – 2X4 GREEN TRUNKING G20	42	RM 24.00
2	ULI - 2X4 GREY TRUNKING (G18)	75	RM 24.00
3	4X4 GREEN TRUNKING G20	5	RM 31.50
4	IME - 4X4 WHITE TRUNKING G20	2	RM 31.50
5	ULI - 4X6 GREEN TRUNKING G20	8	RM 39.00
6	ULI - 4X12 ORANGE TRUNKING G18	2	RM 57.30
7	ULI - 4X12 WHITE TRUNKING G18	6	RM 57.30
8	3X6 GREEN TRUNKING G20	1	RM 35.00
9	2X12 ORANGE TRUNKING G18	1	RM 50.00
10	3X6 ORANGE TRUNKING G20	5	RM 35.00
11	4X6 ORANGE TRUNKING G20	9	RM 39.00
12	4" ORANGE TRUNKING COVER G20	50	RM 11.50
13	4" WHITE TRUNKING COVER G20	26	RM 11.50
14	12" ORANGE TRUNKING COVER G20	12	RM 25.00
15	14" TRUNKING COVER ORANGE G18	1	RM 30.00
16	16" TRUNKING COVER ORANGE G18	1	RM 35.00
17	18" TRUNKING COVER ORANGE G18	3	RM 40.00



*SAMPLE OF TRUNKING
*UNUSED & USED ITEMS

CABLE TRAY (HDG AND COLOR)

NO	DISCRIPTION	ESTIMATE QUANTITY	SELLING PRICE / UNIT
1	ULI -6" HDG CABLE TRAY G18	NO STOCK	RM 17.90
2	ULI -12" HDG CABLE TRAY G18	2	RM 33.30
3	ULI -14" HDG CABLE TRAY G16	12	RM 48.00
4	ULI -16" HDG CABLE TRAY G16	1	RM 56.00
5	ULI - 20" HDG CABLE TRAY G16	16	RM 82.70
6	ULI -24" HDG CABLE TRAY G16	4	RM 98.00
7	ULI -32" HDG CABLE TRAY G14	4	RM 160.50
8	ULI -40" HDG CABLE TRAY G14	20	RM 198.25
9	ULI - 6" WHITE CABLE TRAY G20	6	RM 13.00
10	4 x 24 HDG CABLE TRAY	128	RM 120.00
11	ULI - 8" WHITE CABLE TRAY G20	4	RM 17.00
12	ULI - 4" ORANGE CABLE TRAY G20	10	RM 10.00
13	ULI - 6" ORANGE CABLE TRAY G20	NO STOCK	RM 13.00
14	ULI - 8" ORANGE CABLE TRAY G20	NO STOCK	RM 17.00



HDG CABLE TRAY



WHITE CABLE TRAY



ORANGE CABLE TRAY

*SAMPLE OF CABLE TRAY
*UNUSED AND USED ITEMS

CABLE TRAY ACCESSORIES (HDG)

NO	DESCRIPTION	QTY	SELLING PRICE PER UNIT
1	ULI-600 MM (W) ANGULAR TYPE (INTERNAL) HDG CABLE TRAY G16	25	RM79.00
2	ULI-150 MM (W) ANGULAR TYPE (INTERNAL) HDG CABLE TRAY G18	18	RM14.50
3	ULI-300 MM (W) ANGULAR TYPE (INTERNAL) HDG CABLE TRAY G18	22	RM27.00
4	ULI-800 MM (W) ANGULAR TYPE (INTERNAL) HDG CABLE TRAY G16	5	RM129.50
5	ULI-1000 MM (W) ANGULAR TYPE (INTERNAL) HDG CABLE TRAY G14	3	RM160.00
6	ULI-150 MM (W) X 150 MM (W1) HORIZONTAL EQUAL TEE HDG CABLE TRAY G18	36	RM17.50
7	ULI-150 MM (W) ELBOW 90° HDG CABLE TRAY G18	25	RM11.50
8	ULI-300 MM (W1) X 600 MM (W2) STRAIGHT OFFSET REDUCER HDG CABLE TRAY G18	42	RM58.00
9	ULI- 300 MM (W) X 300 MM (W1) HORIZONTAL EQUAL TEE HDG CABLE TRAY G18	47	RM47.60
10	ULI-600 MM (W) ELBOW 90° HDG CABLE TRAY G16	30	RM63.50
11	ULI-300 MM (W) ELBOW 90° HDG CABLE TRAY G18	28	RM21.50
12	ULI-600 MM (W) X 600 MM (W1) HORIZONTAL EQUAL TEE HDG CABLE TRAY G16	40	RM95.00
13	ULI-150 MM (W1) X 1000 MM (W2) STRAIGHT OFFSET REDUCER HDG CABLE TRAY G18	5	RM117.50
14	ULI-600 MM (W1) X 1000 MM (W2) STRAIGHT OFFSET REDUCER HDG CABLE TRAY G16	9	RM150.00
15	ULI-800 MM (W) ELBOW 90° HDG CABLE TRAY G16	5	RM104.00
16	ULI-800 MM (W) X 800 MM (W1) HORIZONTAL EQUAL TEE CABLE TRAY G16	5	RM155.50
17	ULI-1000 MM (W) ELBOW 90° HDG CABLE TRAY G14	3	RM128.00
18	ULI-1000 MM (W) X 1000 MM (W) HORIZONTAL EQUAL TEE HDG CABLE TRAY G14	4	RM192.00
19	ULI-500 MM (W) ANGULAR TYPE (EXTERNAL) HDG CABLE TRAY G16	2	RM67.00
20	ULI-600 MM (W) ANGULAR TYPE EXTERNAL HDG CABLE TRAY G16	22	RM79.00
21	ULI-150 MM (W) ANGULAR TYPE (EXTERNAL) HDG CABLE TRAY G1	15	RM14.50
22	ULI-300 MM (W) ANGULAR TYPE (EXTERNAL) HDG CABLE TRAY G18	23	RM27.00
23	ULI-800 MM (W) ANGULAR TYPE (EXTERNAL) HDG CABLE TRAY G16	5	RM129.50
24	ULI-1000 (W) ANGULAR TYPE (EXTERNAL) HDG CABLE TRAY G14	3	RM160.00
25	ULI-300 MM (W1) X 600 MM (W2) STRAIGHT REDUCER HDG CABLE TRAY G18	5	RM58.00
26	ULI-600 MM (W1) X 800 MM (W2) STRAIGHT REDUCER HDG CABLE TRAY G16	4	RM95.00



* SAMPLE OF CABLE TRAY ACCESSORIES
* UNUSED AND USED ITEMS

TRUNKING TRAY (HDG AND COLORS)

NO	DESCRIPTION		SELLING PRICE / UNIT
1	ULI - 2 X 3 HDG TRUNKING TRAY G18	2	RM 19.90
2	ULI - 2 X 4 HDG TRUNKING TRAY G18	2	RM 22.40
3	ULI - 2 X 8 HDG TRUNKING TRAY G18	4	RM 32.30
4	2 X 12 HDG TRUNKING TRAY G18	5	RM 42.20
5	ULI - 2" X 18" HDG TRUNKING TRAY G16	2	RM 83.90
6	ULI - 4 X 4 HDG TRUNKING TRAY G18	5	RM 32.30
7	ULI - 4 X 6 HDG TRUNKING TRAY G18	6	RM 37.25
8	ULI - 2 X 6 WHITE TRUNKING TRAY G20	2	RM 20.10
9	2 X 10 WHITE TRUNKING TRAY G20	2	RM 27.40
10	ULI - 2 X 2 ORANGE TRUNKING TRAY G20	2	RM 12.80
11	2 X 3 ORANGE TRUNKING TRAY G20	1	RM 14.60
12	ULI - 3 X 4 ORANGE TRUNKING TRAY G20	1	RM 20.10
13	ULI - 2 X 6 ORANGE TRUNKING TRAY G20	1	RM 20.10
14	ULI - 2 X 24 ORANGE TRUNKING TRAY G16	2	RM 93.40
15	4 " X 4" WHITE TRUNKING TRAY G20	12	RM 23.70
16	2" X 24" WHITE TRUNKING TRAY G18	9	RM 93.40
17	4" X 24" HDG TRUNKING TRAY G16 (OLD TYPE)	120	RM 134.00



HDG TRUNKING TRAY



WHITE TRUNKING TRAY



ORANGE TRUNKING TRAY

*SAMPLE OF TRUNKING TRAY
*UNUSED AND USED ITEMS

TRUNKING TRAY (HDG) ACCESSORIES

NO	DESCRIPTION	ESTIMATE QUANTITY	SELLING PRICE / UNIT
1	ULI-4X12 EXTERNAL RISER HDG TRUNKING TRAY G14	7	RM76.50
2	ULI-4X24 EXTERNAL RISER HDG TRUNKING TRAY G14	4	RM126.00
3	ULI-4X8 EXTERNAL RISER HDG TRUNKING TRAY G14	5	RM62.00
4	ULI-4X24 ELBOW HDG TRUNKINGTRAY G14	17	RM122.20
5	ULI-4X12 INTERNAL RISER HDG TRUNKING TRAY G14	2	RM76.20
6	ULI-4X24 INTERNAL RISER HDG TRUNKING TRAY G14	11	RM126.00
7	ULI-4X8 INTERNAL RISER HDG TRUNKING TRAY G14	4	RM62.00
8	ULI-4X12 INTERNAL RISER HDG TRUNKING TRAY (BLACK) G14	1	RM93.50
9	ULI-4X24 INTERNAL RISER HDG TRUNKING TRAY (BLACK) G14	2	RM147.00
10	ULI-4X12 ELBOW HDG TRUNKING TRAY (BLACK) G18	11	RM65.00
11	ULI-4X12 ELBOW HDG TRUNKING TRAY G14	7	RM61.00
12	ULI-4X6 ELBOW HDG TRUNKING TRAY G14	1	RM43.50
13	ULI-4X6 INTERNAL RISER HDG TRUNKING TRAY G14	1	RM54.50
14	ULI-4X6 EXTERNAL RISER HDG TRUNKING TRAY G14	1	RM54.50
15	ULI-300 MM (W)X150 MM (W1) HORIZONTAL UNEQUAL TEE HDG TRUNKING TRAY G14	1	RM91.50
16	ULI-600 MM (W)X300 MM (W1) LEFT OFFSET REDUCER HDG TRUNKING TRAY G14	3	RM92.00
17	ULI-450 MM (W)X300 MM (W1) LEFT OFFSET REDUCER HDG TRUNKING TRAY G14	2	RM75.50



*UNUSED AND USED ITEM

TRUNKING TRAY (ORANGE) ACCESSORIES

NO	DESCRIPTION	ESTIMATED QUANTITY	SELLING PRICE / UNIT
1	ULI-2X48 EXTERNAL ORANGE TRUNKING TRAY 90°(NEW TYPE) G14	1	RM205.00
2	ULI-2X8 INTERNAL ORANGE TRUNKING TRAY 90°(NEW TYPE) G18	8	RM 26.00
3	ULI-2X10 INTERNAL ORANGE TRUNKING TRAY 90°(NEW TYPE) G18	4	RM 30.00
4	ULI-2X12 INTERNAL ORANGE TRUNKING TRAY 90°(NEW TYPE) G18	2	RM 34.00
5	ULI-2X10 ELBOW ORANGE TRUNKING TRAY 90°(NEW TYPE) G18	11	RM 24.00
6	ULI-2X10 EXTERNAL ORANGE TRUNKING TRAY 90°(NEW TYPE) G18	5	RM 30.00
7	ULI-2X12 EXTERNAL ORANGE TRUNKING TRAY 90°(NEW TYPE) G18	1	RM 34.00
8	ULI-2X30 EXTERNAL ORANGE TRUNKING TRAY 90°(NEW TYPE) G16	2	RM 135.50
9	ULI-2X24 INTERNAL ORANGE TRUNKING TRAY 90°(NEW TYPE) G18	8	RM 86.00
10	ULI-2X16 INTERNAL ORANGE TRUNKING TRAY 90°(NEW TYPE) G18	1	RM 42.50
11	ULI-2X16 EXTERNAL ORANGE TRUNKING TRAY 90°(NEW TYPE) G18	3	RM 42.50
12	ULI-2X20 EXTERNAL ORANGE TRUNKING TRAY 90°(NEW TYPE) G18	1	RM 74.00
13	ULI-2X24 EXTERNAL ORANGE TRUNKING TRAY 90°(NEW TYPE) G18	9	RM 86.00



*UNUSED AND USED ITEMS

LANRIC TRUNKING TRAY ACCESSORIES

NO	DESCRIPTION	ESTIMATE QUANTITY	SELLING PRICE / UNIT
1	LANRIC - 100MM (W1) X 100MM (W2) X 50MM (H) 90 EQUAL TEE WITH COVER (GRN) G18	16	RM15.00
2	LANRIC-50MM (W1) X 50MM (W2) X 50MM (H) 90 EQUAL TEE WITH COVER (GRN) G18	14	RM10.50
3	LANRIC-150MM (W1) X 150MM (W2) X 75MM (H) 90 EQUAL TEE WITH COVER (GRN) G18	2	RM22.00
4	LANRIC-150MM (W1) X 150MM (W2) X 75MM (H) 90 HORIZONTAL ELBOW WITH COVER (GRN) G18	4	RM20.00
5	LANRIC-100MM (W1) X 100MM (W2) X 50MM (H) 90 HORIZONTAL ELBOW WITH COVER (GRN) G18	12	RM14.00
6	LANRIC-50MM (W1) X 50MM (W2) X 50MM (H) 90 OUTSIDE RISER WITH COVER (GRN) G18	4	RM9.50
7	LANRIC-150MM (W1) X 150MM (W2) X 75MM (H) 90 OUTSIDE RISER WITH COVER (WHT) G18	4	RM20.00
8	LANRIC-100MM (W1) X 100MM (W2) X 50MM (H) 90 OUTSIDE RISER WITH COVER (WHT) G18	2	RM14.00
9	LANRIC-150MM (W1) X 150MM (W2) X 75MM (H) 90 INSIDE RISER WITH COVER (WHT) G18	4	RM20.00
10	LANRIC-100MM (W1) X 50MM (W2) X 50MM (H) STRAIGHT REDUCER WITH COVER (WHT) G18	4	RM14.00
11	LANRIC-100MM (W1) X 100MM (W2) X 50MM (H) 90 EQUAL TEE WITH COVER (WHT) G18	4	RM15.00
12	LANRIC-150MM (W1) X 150MM (W2) X 75MM (H) 90 OUTSIDE RISER WITH COVER (GRN) G18	5	RM20.00
13	LANRIC-100MM (W1) X 100MM (W2) X 50MM (H) 90 OUTSIDE RISER WITH COVER (GRN) G18	7	RM14.00
14	LANRIC-200MM (W1) X 100MM (W2) X 50MM (H) 90 VERTICAL TEE-BELL MOUTH WITH COVER (GRN) G18	8	RM21.00
15	LANRIC-100MM (W1) X 50MM (W2) X 50MM (H) 90 VERTICAL TEE-BELL MOUTH WITH COVER (GRN) G18	8	RM13.50
16	LANRIC-150MM (W1) X 150MM (W2) X 75MM (H) 90 INSIDE RISER WITH COVER (GRN) G18	2	RM20.00
17	LANRIC-100MM (W1) X 100MM (W2) X 50MM (H) 90 INSIDE RISER WITH COVER (GRN) G18	7	RM14.00
18	LANRIC-50MM (W1) X 50MM (W2) X 50MM (H) 90 INSIDE RISER WITH COVER (GRN) G18	5	RM20.00
19	LANRIC-50MM (W1) X 50MM (W2) X 50MM (H) 90 HORIZONTAL ELBOW WITH COVER (WHT) G18	8	RM9.50

* Unused items and used item

CABLE LADDER, CABLE BASKET & ACCESSORIES

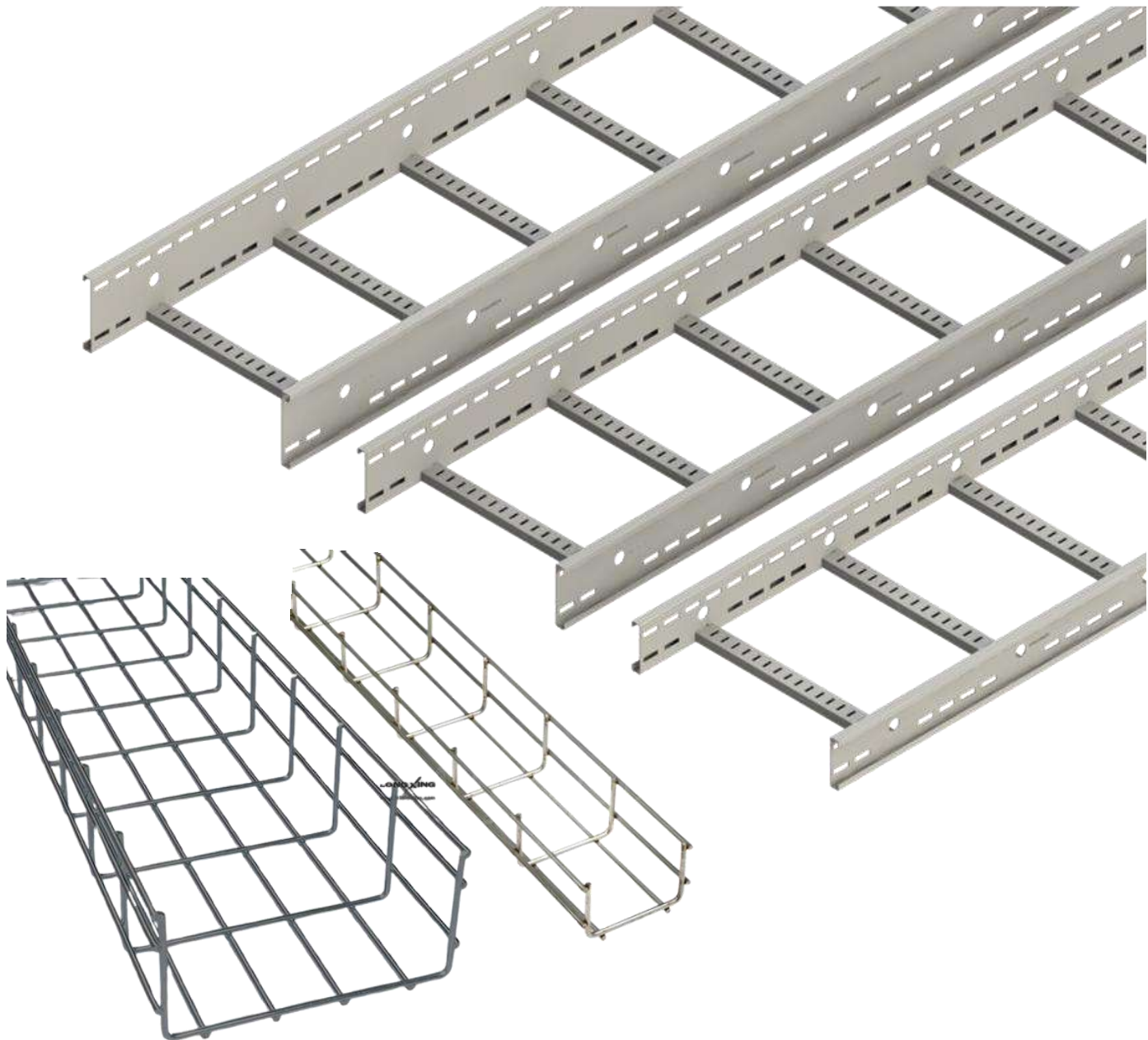

CABLE LADDER & CABLE BASKET (HDG)

NO	DESCRIPTION	ESTIMATED QUANTITY	SELLING PRICE / UNIT
1	ULI – STRAIGHT CABLE LADDER (HDG) Z TYPE- 100MM (H) X 150MM (W) X 2440MM(L)	SOLD OUT	RM55.40
2	ULI – STRAIGHT CABLE LADDER (HDG) Z TYPE- 100MM (H) X 150MM (W) X 3000MM(L)	SOLD OUT	RM67.85
3	ULI – STRAIGHT CABLE LADDER (HDG) Z TYPE- 100MM (H) X 400MM (W) X 3000MM(L)	4	RM81.90
4	NO BRAND - STRAIGHT CABLE LADDER (HDG) C-TYPE -100MM (H) X 600MM (W) X 3000MM(L)	15	RM92.00
5	NO BRAND - STRAIGHT CABLE LADDER (HDG) C-TYPE -100MM (H) X 300MM (W) X 3000MM(L)	4	RM76.00
6	NO BRAND - STRAIGHT CABLE LADDER (HDG) C-TYPE -150MM (H) X 300MM (W) X 3000MM(L)	6	RM114.00
7	NO BRAND - STRAIGHT CABLE LADDER (HDG) C-TYPE - 100MM (H) X 400MM (W) X 3000MM(L)	2	RM81.90
8	NO BRAND - STRAIGHT CABLE LADDER (HDG) C-TYPE - 100MM (H) X 450MM (W) X 2440MM(L)	2	RM68.20
9	NO BRAND - STRAIGHT CABLE LADDER (HDG) C-TYPE - 100MM (H) X 1000MM (W) X 3000MM(L)	9	RM128.90
10	NO BRAND - STRAIGHT CABLE LADDER (HDG) C-TYPE - 125MM (H) X 300MM (W) X 3000MM(L)	3	RM95.00
11	NO BRAND - STRAIGHT CABLE LADDER (HDG) C-TYPE - 100MM (H) X 450MM (W) X 3000MM(L)	3	RM83.90
12	ULI - STRAIGHT CABLE LADDER (HDG) C-TYPE - 100MM (H) X 800MM (W) X 3000MM(L)	1	RM117.80
13	NO BRAND - STRAIGHT CABLE LADDER (HDG) C-TYPE - 100MM (H) X 1200MM (W) X 3000MM(L)	4	RM159.00
14	NO BRAND - STRAIGHT CABLE LADDER (HDG) C-TYPE - 150MM (H) X 1000MM (W) X 3000MM(L)	1	RM180.00
15	NO BRAND - STRAIGHT CABLE LADDER (HDG) C-TYPE - 125MM (H) X 1000MM (W) X 3000MM(L)	1	RM161.00
16	NO BRAND - STRAIGHT CABLE LADDER (HDG) C-TYPE - 100MM (H) X 600MM (W) X 3000MM(L)	17	RM92.00
17	CABLE BASKET HDG - 2" X 4" X 3MTR	3	RM 52.50
18	CABLE BASKET HDG - 4" X 12" X 3MTR	110	RM 127.40
19	CABLE BASKET HDG - 6" X 8" X 3MTR	3	RM 154.00
20	CABLE BASKET HDG - 6" X 24" X 3MTR	9	RM 247.80



CABLE LADDER



CABLE BASKET

*UNUSED AND USED ITEM

CABLE LADDER (ORANGE & WHITE COLOR)

NO	DESCRIPTION	ESTIMATED QUANTITY	SELLING PRICE / UNIT
1	NO BRAND - STRAIGHT CABLE LADDER (ORANGE) C-TYPE - 100MM (H) X 300MM (W) X 2440MM(L)	9	RM58.60
2	ULI - STRAIGHT CABLE LADDER (ORANGE) C-TYPE - 100MM (H) X 1000MM (W) X 2440MM(L)	105	RM99.30
3	NO BRAND - STRAIGHT CABLE LADDER (ORANGE) C-TYPE - 100MM (H) X 450MM (W) X 2440MM(L)	NO STOCK	RM64.70
4	ULI - STRAIGHT CABLE LADDER (ORANGE) C-TYPE - 100MM (H) X 450MM (W) X 2440MM(L)	NO STOCK	RM64.70
5	NO BRAND - STRAIGHT CABLE LADDER (ORANGE) C-TYPE - 100MM (H) X 600MM (W) X 2440MM(L)	48	RM70.90
6	NO BRAND - STRAIGHT CABLE LADDER (ORANGE) C-TYPE - 100MM (H) X 800MM (W) X 2440MM(L)	2	RM82.80
7	ULI - STRAIGHT CABLE LADDER (ORANGE) Z-TYPE - 100MM (H) X 800MM (W) X 2440MM(L)	5	RM82.80
8	NO BRAND - STRAIGHT CABLE LADDER (WHITE) C-TYPE - 100MM (H) X 600MM (W) X 2440MM(L)	21	RM70.90
9	NO BRAND - STRAIGHT CABLE LADDER (ORANGE) C-TYPE - 100MM (H) X 450MM (W) X 3000MM(L)	13	RM79.50



*Used and unused item

CABLE LADDER (ORANGE) ACCESSORIES

NO	DESCRIPTION	ESTIMATED QUANTITY	WEIGHT (KG) / UNIT	SELLING PRICE / UNIT
1	NO BRAND - STRAIGHT REDUCER CABLE LADDER (ORANGE) C TYPE - 100MM (H) X 600MM (W1) X 1000MM (W2)	1	5.5	RM109.00
2	NO BRAND - INTERNAL RISER CABLE LADDER (ORANGE) C TYPE - 100MM (H) X 300MM (W)	2	5.5	RM67.70
3	NO BRAND - INTERNAL RISER CABLE LADDER (ORANGE) C TYPE - 100MM (H) X 450MM (W)	2	6	RM75.00
4	NO BRAND - INTERNAL RISER CABLE LADDER (ORANGE) C TYPE - 100MM (H) X 600MM (W)	3	7.5	RM82.00
5	NO BRAND - INTERNAL RISER CABLE LADDER (ORANGE) C TYPE - 100MM (H) X 1000MM (W)	5	9.5	RM117.00
6	NO BRAND - EXTERNAL RISER CABLE LADDER (ORANGE) C TYPE - 100MM (H) X 300MM (W)	2	5	RM67.70
7	NO BRAND - EXTERNAL RISER CABLE LADDER (ORANGE) C TYPE - 100MM (H) X 600MM (W)	16	6.5	RM82.00
8	ULI- EXTERNAL RISER CABLE LADDER (ORANGE) C TYPE - 100MM (H) X 600MM (W)	17	7	RM82.00
9	NO BRAND- ELBOW CABLE LADDER (ORANGE) C TYPE - 100MM (H) X 300MM (W)	1	6	RM53.50
10	ULI- ELBOW CABLE LADDER (ORANGE) C TYPE - 100MM (H) X 450MM (W)	3	8.5	RM59.30

* We have more various type of accessories that are available at our showroom



EXTERNAL CABLE LADDER



INTERNAL CABLE LADDER



ELBOW CABLE LADDER

CABLE LADDER (HDG) ACCESSORIES

NO	DESCRIPTION	ESTIMATED QUANTITY	WEIGHT/ PCS	SELLING PRICE / UNIT
1	HORIZONTAL EQUAL TEE (HDG) Z TYPE - 100MM (H) X 300MM (W1) X 300MM (W2)	2	11.5	RM138.00
2	HORIZONTAL EQUAL TEE (HDG) Z TYPE - 100MM (H) X 1000MM (W1) X 1000MM (W2)	2	25	RM300.00
3	HORIZONTAL EQUAL TEE (HDG) Z TYPE - 100MM (H) X 1200MM (W1) X 1200MM (W2)	2	30.5	RM366.00
4	HORIZONTAL UNEQUAL TEE (HDG) Z TYPE - 100MM (H) X 600MM (W1) X 1200MM (W2)	1	30.0	RM360.00
5	ULI- INTERNAL CABLE LADDER (HDG) Z TYPE - 100MM (H) X 1000MM (W)	7	10.0	RM120.00
6	ULI- INTERNAL CABLE LADDER (HDG) Z TYPE - 100MM (H) X 800MM (W)	5	8.5	RM102.00
7	ULI- EXTERNAL CABLE LADDER (HDG) C TYPE - 125MM (H) X 600MM (W) - INSIDE RAIL	NO STOCK	9.0	RM108.00
8	ULI - HORIZONTAL EQUAL TEE CABLE LADDER (HDG) Z TYPE 100MM (H) X 800MM (W1) X 800MM (W2)	6	18.5	RM222.00
9	ELBOW CABLE LADDER (HDG) Z TYPE 100MM (H) X 1000MM (W)	8	16.0	RM192.00
10	NO BRAND - COVER CABLE LADDER (HDG) 360MM (W) X 3000MM (L)	19	15.0	RM43.00
11	NO BRAND - COVER CABLE LADDER (HDG) 510MM (W) X 3000MM (L)	10	16.5	RM58.00
12	NO BRAND - COVER CABLE LADDER (HDG) 660MM (W) X 3000MM (L)	14	26.5	RM74.00
13	NO BRAND - COVER CABLE LADDER (HDG) 1060MM (W) X 3000MM (L)	61	40.0	RM110.00



EQUAL TEE CABLE LADDER

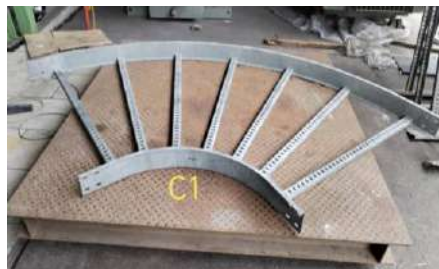

ELBOW CABLE LADDER



UNEQUAL TEE CABLE LADDER



INTERNAL CABLE LADDER

SERVER RACK



SERVER RACK

NO	DESCRIPTION	WEIGHT (KG)	SELLING PRICE/ UNIT
1	SERVER RACK - 23½" (W) x 23½" (D) x 19½" (H)	21 KG	RM126.00
2	SERVER RACK - 23½" (W) x 23½" (D) x 25" (H)	25 KG	RM150.00
3	SERVER RACK - 23½" (W) x 23½" (D) x 14½" (H)	17 KG	RM102.00 (SOLD OUT)
4	SERVER RACK - 22" (W) x 24½" (D) x 36" (H)	49 KG	RM294.00
5	SERVER RACK - 22" (W) x 29" (D) x 56½" (H)	86 KG	RM516.00
6	SERVER RACK - 47" (W) x 31½" (D) x 79" (H)	182 KG	RM1,092.00
7	SERVER RACK - 43½" (W) x 24" (D) x 78½" (H)	148 KG	RM888.00
8	SERVER RACK - 43" (W) x 24" (D) x 77" (H)	155 KG	RM930.00
9	SERVER RACK - 24" (W) x 27½" (D) x 73" (H)	93 KG	RM558.00
10	SERVER RACK - 24" (W) x 27½" (D) x 55" (H)	75 KG	RM450.00
11	SERVER RACK - 27" (W) x 39" (D) x 77½" (H)	145 KG	RM870.00
12	SERVER RACK - 31½" (W) x 39½" (D) x 77½" (H)	183 KG	RM1,098.00
13	SERVER RACK - 31" (W) x 39½" (D) x 78" (H)	184 KG	RM1,104.00
14	SERVER RACK - 31½" (W) x 23½" (D) x 76" (H)	73 KG	RM438.00
15	SERVER RACK - 23½" (W) x 27½" (D) x 40" (H)	65 KG	RM390.00
16	SERVER RACK - 24" (W) x 40" (D) x 77" (H)	126 KG	RM756.00
17	SERVER RACK - 24" (W) x 40" (D) x 77" (H)	131 KG	RM786.00
18	SERVER RACK - 24" (W) x 40" (D) x 77" (H)	134 KG	RM804.00
19	SERVER RACK - 24" (W) x 38" (D) x 77" (H)	118 KG	RM708.00



* ALL SERVER RACK RM6 PER KG

SERVER RACK

NO	DESCRIPTION	WEIGHT (KG)	SELLING PRICE/ UNIT
20	SERVER RACK – 1000mm (D) x 600mm (L) x 1980mm (H)	165 KG	RM 990.00
		140 KG	RM 840.00
		125 KG (2 NOS)	RM 750.00
21	SERVER RACK – 1070mm (D) x 600mm (L) x 2000mm (H)	162 KG	RM 972.00
		137 KG	RM 822.00
		135 KG	RM 810.00
22	SERVER RACK – 1100mm (D) x 600mm (L) x 2020mm (H)	164 KG	RM 984.00
		155KG	RM 930.00
		144 KG	RM 864.00
		143 KG	RM 858.00
		142 KG (2 NOS)	RM 852.00
		141 KG	RM 846.00
		137 KG	RM 822.00
134 KG (2 NOS)	RM 804.00		
23	SERVER RACK – 1200mm (D) x 600mm (L) x 2020mm (H)	163 KG	RM 978.00
		157 KG	RM 942.00
		155 KG	RM930.00
		152 KG	RM 912.00
		149 KG	RM 894.00
		144 KG	RM 864.00
		143 KG	RM 858.00
		141 KG	RM 846.00
137 KG	RM 822.00		
24	SERVER RACK – 900mm (D) x 800mm (L) x 2060mm (H)	134 KG (2 NOS)	RM 804.00
		101 KG	RM 606.00
25	SERVER RACK – 1000mm (D) x 600mm (L) x 2060mm (H)	125 KG	RM 750.00
		121 KG	RM 726.00
		112 KG	RM 672.00
26	SERVER RACK – 1100mm (D) x 600mm (L) x 2060mm (H)	153 KG	RM 918.00
		137 KG	RM 822.00
		134 KG	RM 804.00
		130 KG	RM 780.00
		127 KG	RM 762.00
		126 KG	RM 756.00
		124 KG	RM 744.00
		120 KG (4 NOS)	RM 720.00
119 KG	RM 714.00		
116 KG(2 NOS)	RM 696.00		

* ALL SERVER RACK RM6 PER KG

SERVER RACK

NO	DESCRIPTION	WIDTH (MM)	LENGTH (MM)	HEIGHT (MM)	WEIGHT (KG)	SELLING PRICE/ UNIT
27	SERVER RACK	1000	600	2010	141.5	RM 849.00
28	SERVER RACK	1000	600	2000	152.0	RM 912.00
29	SERVER RACK	900	800	2050	130.5	RM 783.00
30	SERVER RACK	800	575	2070	78.0	RM 468.00
31	SERVER RACK	1000	600	2050	105.5	RM 633.00
32	SERVER RACK	990	620	1900	175.0	RM 1,050.00
33	SERVER RACK	1100	600	2050	135.0	RM 810.00
34	SERVER RACK	1070	600	2000	141.0	RM 846.00
35	SERVER RACK	1100	600	2050	125.0	RM 750.00
36	SERVER RACK	1040	600	2000	137.0	RM 822.00
37	SERVER RACK	1270	690	2020	301.0	RM 1,806.00
38	SERVER RACK	1100	640	2020	285.0	RM 1,710.00
39	SERVER RACK	950	600	2050	131.0	RM 786.00
40	SERVER RACK	1100	540	2020	287.0	RM 1,722.00
41	SERVER RACK	1150	650	2000	278.0	RM 1,668.00
42	SERVER RACK	955	600	2050	101.0	RM 606.00
43	SERVER RACK	1200	600	2000	146.5	RM 879.00
44	SERVER RACK	600	600	2050	90.0	RM 540.00
45	SERVER RACK	600	600	1800	111.5	RM 669.00
47	SERVER RACK	900	600	1250	85.0	RM 510.00
48	SERVER RACK	1070	600	1195	83.0	RM 498.00



* USED ITEMS IN GOOD CONDITION

* ALL SERVER RACK RM6 PER KG

PANEL BOARD COMPONENTS & ACCESSORIES



AMP METER / VOLT METER

NO	DESCRIPTION	SELLING PRICE/ UNIT
1	MIX BRAND VOLT METER LA-96 500/5A	RM 12.50
2	MIX BRAND VOLT METER LA-96 40/5A	RM 12.50
3	IMETEC VOLT METER (1000/5A)	RM 12.50
4	IMETEC VOLT METER (80-500) CQ-96	RM 12.50
5	MH - "AMP" PANEL METER (1.5/CP-96)	RM 12.50
6	MH - "AMP" PANEL METER (30/5A)	RM 12.50
7	MH - "AMP" PANEL METER (100/5A)	RM 12.50
8	SIEMENS - "AMP" PANEL METER (200/5A)	RM 12.50

* We have more various type of panel meter/ volt meter that are available at our showroom

* Used goods in good conditions



RELAYS

NO	DESCRIPTION	SELLING PRICE/ UNIT
1	OMRON - MKS3P RELAY COMPLETE WITH BASE "CONTACT - 250V AC" SINGLE PHASE ONLY 30VDC	RM 7.50
2	OMRON - MY4 220/240 VAC RELAY COMPLETE WITH BASE 25 X IEW2	RM 7.50
3	OMRON - MY4 220/240 VAC RELAY COMPLETE WITH BASE (2542EW2)	RM 7.50
4	IDEC - AC220 - 240V - RM2S-U - RELAY COMPLETE WITH BASE - PYP - 08AE	RM 7.50
5	IDEC - RR2P - U - AC240V - RELAY COMPLETE WITH BASE	RM 7.50
6	SCHNEIDER - 24VDC - RELAY WHITE - RXM4LB2BD COMPLETE WITH BASE RXZE1M4C	RM 7.50
7	SCHNEIDER - 24VDC - RXM - RELAY - GREY - RXM4LB2BD COMPLETE WITH BASE RXZDE1M4C	RM 7.50
8	SCHNEIDER - 24VDC - RELAY RXM2LB2BD COMPLETE WITH BASE - RXZE1M2C - WHITE	RM 7.50
9	SCHNEIDER - RXM - RELAY - GREY - RXM2LB2BD COMPLETE WITH BASE - RXZE1M2C	RM 7.50

* We have more various type of relays that are available at our showroom

* Used goods in good conditions



AUTO TRANSFORMER & STEP DOWN TRANSFORMER

NO	DESCRIPTION	SELLING PRICE/ UNIT	NO	DESCRIPTION	SELLING PRICE/ UNIT
1	ZENITH TRANSFORMER (415V) 112KW 150HP – 48.45 KG	RM 726.80	13	QPS TRANSFORMER 1 PHASE 2KVA INPUT 415V OUTPUT 220V (9.09A) – 20.85 KG	RM 312.80
2	ZENITH TRANSFORMER (415V) 94KW 125HP – 43.2 KG	RM 648.00	14	QPS TRANSFORMER 1 PHASE 500VA INPUT 415V OUTPUT 220V (2.27A) – 7.55 KG	RM 113.30
3	ZENITH TRANSFORMER (415V) 45KW 60HP – 23.35 KG	RM 350.30	15	QPS TRANSFORMER 1 PHASE 300VA INPUT 415V OUTPUT 200V (1.5A) – 6.4 KG	RM 96.00
4	ZENITH TRANSFORMER (415V) 37.5KW 50HP – 19.5 KG	RM 292.50	16	CENTER - TRANSFORMER (TYPE: N38A-150) 150VA INPUT 415V OUTPUT 100V – 3.6 KG	RM 54.00
5	ZENITH TRANSFORMER (415V) 30KW 40HP – 16.85 KG	RM 252.80	17	NUNOME ELECTRIC - TRANSFORMER (TYPE: NES50AEX) 1 PHASE 50VA INPUT 415V OUTPUT E100V – 3.2 KG	RM 48.00
6	ZENITH TRANSFORMER (415V) 22KW 30HP – 13.85 KG	RM 207.80	18	QPS TRANSFORMER INPUT 240V-120V-N OUTPUT 30V-0 (2.5A) – 1.8 KG	RM 27.00
7	ZENITH TRANSFORMER (415V) 15KW 20HP – 11.45 KG	RM 171.80	19	NAKAJIMA - TRANSFORMER 1 PHASE 30VA INPUT 110V OUTPUT 18V – 1.25 KG	RM 18.80
8	ZENITH TRANSFORMER (415V) 7.5KW 10HP – 6.8 KG	RM 102.00	20	EPS TRANSFORMER 50VA INPUT 240V OUTPUT 24V – 1.4 KG	RM 21.00
9	PRO-H SERIES REACTOR TRANSFORMER 3 PHASE 433V (72.5A) – 33.15 KG	RM 497.30			
10	PRO-H SERIES REACTOR TRANSFORMER 3 PHASE 200V (140.8A) – 35.55 KG	RM 533.30			
11	QPS TRANSFORMER 2 PHASE 1.5KVA INPUT 415V OUTPUT 100V (15A) – 16.4 KG	RM 246.00			
12	LONG JEAN - TRANSFORMER 1 PHASE 1KVA INPUT 400V OUTPUT 100-110V – 10.35 KG	RM 155.30			

* We have more various type of auto transformer & step down transformer that are available at our showroom

* Used goods in good conditions



* AUTO TRANSFORMER & STEP DOWN TRANSFORMER RM15 PER KG

BUSBAR INSULATOR

NO	DESCRIPTION	SELLING PRICE/ UNIT
1	BUSBAR SUPPORT (CERAMIC) – W (30MM), L (70MM), SCREW M8	RM 3.00
2	BUSBAR INSULATORS SM-51 (RED)	RM 2.50
3	BUSBAR INSULATORS SM-51 (WHT)	RM 2.50
4	BUSBAR INSULATORS SM-76 (RED)	RM 3.50
5	BUSBAR INSULATORS SM-35 (WHT)	RM 2.00
6	BUSBAR INSULATORS SM-35 (RED)	RM 2.00

* We have more various type of Busbar insulator that are available at our showroom

* Used goods in good conditions



SAMPLE OF BUSBAR SUPPORT
(CERAMIC)



SAMPLE OF BUSBAR INSULATORS

NO	DESCRIPTION	SELLING PRICE/ UNIT
1	PLASMA - 3P 63A MCB BAR WITH INSULATED (LOOSE) 3 WAY	RM 3.00
2	PLASMA - 3P 63A MCB BAR WITH INSULATED (LOOSE) 4 WAY	RM 4.00
3	PLASMA - 3P 63A MCB BAR WITH INSULATED (LOOSE) 5 WAY	RM 5.00
4	PLASMA - 3P 63A MCB BAR WITH INSULATED (LOOSE) 6 WAY	RM 6.00
5	PLASMA - 3P 63A MCB BAR WITH INSULATED (LOOSE) 7 WAY	RM 7.00
6	PLASMA - 3P 63A MCB BAR WITH INSULATED (LOOSE) 8 WAY	RM 8.00
7	PLASMA - 3P 63A MCB BAR WITH INSULATED (LOOSE) 9 WAY	RM 9.00
8	PLASMA - 3P 63A MCB BAR WITH INSULATED (LOOSE)10 WAY	RM 10.00
9	PLASMA - 3P 63A MCB BAR WITH INSULATED (LOOSE)11 WAY	RM 11.00
10	MIX BRAND - 1 MCB BAR (LOOSE) 27 WAY	RM 4.05
11	MIX BRAND - 1 MCB BAR (LOOSE) 26 WAY	RM 3.90
12	MIX BRAND - 3 MCB BAR (LOOSE) 18 WAY	RM 18.00
13	MIX BRAND - 3 MCB BAR (LOOSE) 17 WAY	RM 17.00
14	MIX BRAND - 3 MCB BAR (LOOSE) 15 WAY	RM 15.00
15	MIX BRAND - 3 MCB BAR (LOOSE) 13 WAY	RM 13.00
16	MIX BRAND - 3 MCB BAR (LOOSE) 11 WAY	RM 11.00
17	MIX BRAND - 3 MCB BAR (LOOSE) 6 WAY	RM 6.00
18	MIX BRAND - 3 MCB BAR (LOOSE) 3 WAY	RM 3.00

* We have more various type of MCB Bar that are available at our showroom

* Used goods in good conditions

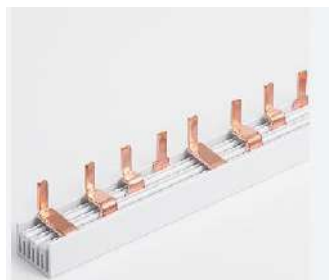

DIN RAIL

NO	DESCRIPTION	SELLING PRICE/ UNIT
1	METAL DIN RAIL 7" (LOOSE)	RM 0.70
2	METAL DIN RAIL 8" (LOOSE)	RM 0.80
3	METAL DIN RAIL 9'1/2 (LOOSE)	RM 0.95
4	METAL DIN RAIL 10'1/2 (LOOSE)	RM 1.05
5	METAL DIN RAIL 14" (LOOSE)	RM 1.40
6	METAL DIN RAIL 15'1/2 (LOOSE)	RM 1.55
7	METAL DIN RAIL 21'1/2 (LOOSE)	RM 2.15
8	METAL DIN RAIL 25'1/2 (LOOSE)	RM 2.55
9	METAL DIN RAIL 31" (LOOSE)	RM 3.10
10	7" ALUMINIUM DIN RAIL (LOOSE)	RM 0.70
11	10 1/2" ALUMINIUM DIN RAIL (LOOSE)	RM 1.05
13	14 1/2" ALUMINIUM DIN RAIL (LOOSE)	RM 1.45
14	16" ALUMINIUM DIN RAIL (LOOSE)	RM 1.60
15	22" ALUMINIUM DIN RAIL (LOOSE)	RM 2.20
16	23 1/2" ALUMINIUM DIN RAIL (LOOSE)	RM 2.35

* We have more various type of Metal and Aluminum Din Rail that are available at our showroom

* Used goods in good conditions



NEUTRAL LINK

NO	DESCRIPTION	SELLING PRICE/ UNIT
1	NO BRAND - ELECTRICAL NEUTRAL LINK - (KN145) - 145A	RM 4.00
2	NO BRAND - ELECTRICAL NEUTRAL LINK - (KN250) - 250A	RM 7.00
3	MCCB - NEUTRAL LINK - BASE ONLY	RM 0.50
4	2WAY - NEUTRAL LINK COMPLETE WITH COPPER PLATE	RM 3.00
5	2WAY - NEUTRAL LINK - BASE ONLY	RM 0.50

* We have more various type of Neutral Link that are available at our showroom

* Used goods in good conditions



TERMINAL BLOCK

NO	DESCRIPTION	SELLING PRICE/ UNIT
1	CIKACHI - 10AMP TERMINAL BLOCK (TYPE-TB10) - 10 WAY	RM 3.00
2	CIKACHI - 10AMP TERMINAL BLOCK (TYPE-TB10) - 11 WAY	RM 3.30
3	CIKACHI - 10AMP TERMINAL BLOCK (TYPE-TB10) - 13 WAY	RM 3.90
4	CIKACHI - 10AMP TERMINAL BLOCK (TYPE-TB10) - 17 WAY	RM 5.10
5	CIKACHI - 10AMP TERMINAL BLOCK (TYPE-TB10) - 20 WAY	RM 6.00
6	CE IN200C TERMINAL BLOCK 1 WAY	RM 10.00
7	CIKACHI IN33BK IN33C 3 WAY TERMINAL BLOCK COMPLETE WITH COVER (8MM)	RM 6.00
8	CIKACHI IN 13SBK IN13C 3WAY TERMINAL BLOCK COMPLETE WITH COVER	RM 1.80
9	MITUBISHI 150A TERMINAL BLOCK 3 WAY 660V TE-K60	RM 24.00

* We have more various type of terminal block that are available at our showroom

* Used goods in good conditions



SAMPLE ITEM 1 - 5



SAMPLE ITEM 6



SAMPLE ITEM 7



SAMPLE ITEM 8



SAMPLE ITEM 9

CABLE GLAND/ CABLE TIE/ CABLE SPIRAL WRAPPING

NO	DESCRIPTION	SELLING PRICE/ UNIT
1	NO BRAND - PG: M-20 X 1.5 - PVC CABLE GLAND (WHITE)	RM 1.50
2	CABLE GLAND - G324	RM 4.00
3	RADI - PVC CABLE GLAND (GREY) "PG-11"	RM 0.80
4	RADI - "A2 32" BRASS GLAND BS EN 50262/BS6121	RM 15.00
5	NO BRAND - CABLE GLAND - G636	RM 18.00
6	DBS – 30 INCH/760MM - CABLE TIE (WHITE)	RM 66.00 (PER PACK)
7	DBS – 22 INCH/550MM - CABLE TIE (WHITE)	RM 50.00 (PER PACK)
8	DBS – 16 INCH/400MM - CABLE TIE (WHITE)	RM 34.00 (PER PACK)
9	DBS - SWB - 24 (10MM) – CABLE SPIRAL WRAPPING	RM 18.00
11	DBS - KSS - 19 (10MM) – CABLE SPIRAL WRAPPING	RM 13.00
12	DBS - SWB - 12 (10MM) – CABLE SPIRAL WRAPPING	RM 8.00
13	DBS - SWB - 0.8 (10MM) – CABLE SPIRAL WRAPPING	RM 5.00

* We have more various type of item above that are available at our showroom

* Unused item



CABLE LINK & CABLE LUG

NO	DESCRIPTION	SELLING PRICE/ UNIT	NO	DESCRIPTION	SELLING PRICE/ UNIT
1	INSULATED CABLE LINK BF125 RED	RM 0.07	14	CABLE LUG 2.5MM	RM 0.12
2	INSULATED CABLE LINK BF2 BLUE	RM 0.08	15	CABLE LUG 6MM	RM 0.15
3	INSULATED CABLE LINK BF5Y YELLOW	RM 0.15	16	CABLE LUG 10MM	RM 0.25
4	CABLE LINK 70MM	RM 1.60	17	CABLE LUG 50MM	RM 1.20
5	CABLE LINK 95MM	RM 2.30	18	CABLE LUG 16MM	RM 0.35
6	CABLE LINK 1.5MM	RM 0.08	19	CABLE LUG 1.5MM	RM 0.50
7	CABLE LINK 2.5MM	RM 0.15	20	CABLE LUG 4MM	RM 0.13
8	CABLE LINK 4MM	RM 0.18	21	CABLE LUG 70MM	RM 1.80
9	CABLE LINK 6MM	RM 0.20	22	CABLE LUG 150MM	RM 3.20
10	CABLE LINK 10MM	RM 0.25	23	CABLE LUG 300MM	RM 7.30
11	CABLE LINK 25MM	RM 0.50			
12	CABLE LINK 35MM	RM 0.70			
13	CABLE LINK 50MM	RM 1.10			

* We have more various type of item above that are available at our showroom

* Unused item



Sample of insulated cable link



Sample of cable lug



Sample of cable link

PUSH BUTTON

NO	DESCRIPTION	SELLING PRICE/ UNIT
1	IDEC PUSH BUTTON WITH LED LAMP (RED) - YW E01/YW DE	RM 2.50
2	IDEC PUSH BUTTON WITH LED LAMP (GREEN) - YW E10/YW DE	RM 2.50
3	FUJI ELECTRIC PUSH BUTTON (RED) AR22 FOR	RM 2.50
4	FUJI ELECTRIC PUSH BUTTON (GREEN) AR22 FOR	RM 2.50
5	PMC PUSH BUTTON (ORANGE) PB-2/5 125VAC 5A 300VAC 3A	RM 2.50
6	PMC PUSH BUTTON (GREEN) PB-2/5 125VAC 5A 300VAC 3A	RM 2.50
7	MIX BRAND PUSH BUTTON SWITCH (STOP) XB7-NA-2 (250V) RED	RM 2.50
8	MIX BRAND PUSH BUTTON SWITCH (STOP) XB7-NA-2 (250V) GREEN	RM 2.50

* We have more various type of push buttons that are available at our showroom

* Used goods in good conditions



POWER CAPACITOR

NO	DESCRIPTION	ESTIMATED QUANTITY	WEIGHT/ UNIT (KG)	SELLING PRICE/ UNIT (RM)
1	SHIZUKI - POWER CAPACITOR : 40KVAR, 440V, 50HZ	1	12.85	200.00
2	SHIZUKI - POWER CAPACITOR : 50KVAR, 440V, 50HZ	10	14.65	250.00
3	SHIZUKI - POWER CAPACITOR : 60KVAR, 440V, 50HZ	3	18.55	300.00
4	SHIZUKI - POWER CAPACITOR : 100KVAR, 440V, 50HZ	7	25.65	500.00
5	EPCOS - POWER CAPACITOR : 20KVAR, 440V, 50HZ	3	2.45	80.00
6	EPCOS - POWER CAPACITOR : 10KVAR, 440V, 50HZ	2	1.65	52.50
7	SANWHA - POWER CAPACITOR : 30KVAR, 440V, 50HZ	2	3.45	125.00
8	SANWHA - POWER CAPACITOR : 15KVAR, 440V, 50HZ	2	1.6	65.00
9	SANWHA - POWER CAPACITOR : 20KVAR, 440V, 50HZ	9	1.85	80.00
10	SHIZUKI - POWER CAPACITOR : 10KVAR, 230V, 50HZ	21	2.05	50.00
11	SHIZUKI - POWER CAPACITOR : 15KVAR, 230V, 50HZ	52	2.4	60.00
12	SHIZUKI - POWER CAPACITOR : 25KVAR, 525V, 50HZ	3	2.4	140.00
13	SHIZUKI - POWER CAPACITOR : 30KVAR, 525V, 50HZ	6	2.35	175.00
14	VISHAY/MH - POWER CAPACITOR : 30KVAR, 440V, 50HZ	4	1.85	125.00
15	SCHNEIDER- POWER CAPACITOR : 30KVAR, 440V, 50HZ	1	1.95	125.00
16	MH - POWER CAPACITOR : 20KVAR, 440V, 50HZ	2	1.65	80.00
17	NATIONAL - SH CAPACITOR: 40UF, 440V, 50/60HZ	3	1.1	50.00
18	NATIONAL - SH CAPACITOR: 75UF, 440V, 50/60HZ	3	1.35	62.00
19	NATIONAL - SH CAPACITOR: 100UF, 440V, 50/60HZ	3	1.75	80.00
20	VISHAY/FRAKO - POWER CAPACITOR : 10KVAR, 440V, 50HZ	3	0.95	52.50
21	FRAKO - POWER CAPACITOR : 8.6KVAR, 525V, 50HZ	3	1	70.00
22	SHIZUKI ELECTRIC - POWER CAPACITOR : 20KVAR, 525V, 50 HZ	1	2.35	100.00
23	VISHAY - POWER CAPACITOR : 15KVAR, 440V, 50HZ	1	1.05	65.00
24	SCHNEIDER- POWER CAPACITOR : 25KVAR, 440V, 50HZ	2	2	102.50
25	SCHNEIDER- POWER CAPACITOR : 15KVAR, 440V, 50HZ	3	1.4	65.00
26	ELECTRONICON- POWER CAPACITOR : 10KVAR, 440V, 50HZ	1	0.95	52.50
27	VISHAY - POWER CAPACITOR : 25KVAR, 440V, 50HZ	2	2.05	102.50
28	SHIZUKI ELECTRIC - POWER CAPACITOR : 40KVAR, 440V, 50HZ	2	14.9	200.00
29	SHIZUKI ELECTRIC - POWER CAPACITOR : 60KVAR, 440V, 50HZ	1	20.09	300.00
30	SAMWHA - POWER CAPACITOR : 30KVAR, 440V 3PHASE, 50HZ	12	3.5	125.00

* We have more various type of item above that are available at our showroom

CABLE DRUM, STREET LIGHT POLE, UNISTRUCT ACCESSORIES AND OTHER GOODS



CABLE DRUM

WOOD CABLE DRUM

NO	SIZE	SELLING PRICE / UNIT
1	48cm (H) x 60cm (D)	RM80.00
2	68cm (H) x 80cm (D)	RM80.00
3	100cm (H) x 180cm (D)	RM180.00
4	116cm (H) x 210cm (D)	RM200.00
5	110cm (H) x 220cm (D)	RM200.00
6	143cm (H) x 230cm (D)	RM200.00



*Used unit – In good condition

STEEL CABLE DRUM



NO	SIZE	SELLING PRICE / UNIT
1	112cm (L) x 206cm (D) (APPROXIMATELY 290KGS)	RM1,305.00
2	150cm (L) x 225cm (D) (APPROXIMATELY 360KGS)	RM1,620.00
3	150cm (L) x 230cm (D) (APPROXIMATELY 430KGS)	RM1,935.00
4	177cm (L) x 290cm (D) (APPROXIMATELY 600KGS)	RM 2,700.00
5	140cm (L) x 210cm (D) (APPROXIMATELY 321KGS)	RM 1,444.50
6	140cm (L) x 210cm (D) (APPROXIMATELY 342KGS)	RM 1,539.00
7	204cm (L) x 330m (D) (APPROXIMATELY 910KGS)	RM 4,095.00

*Used unit – In good condition

* Steel cable drum rm4.50 per kg

STREET LIGHT POLE (ONLY)

STREET LIGHT POLE (POLE ONLY)

SIZE: 450cm (L)

QUANTITY: 4 units

WEIGHT: 23 kg

PRICE: RM138.00/unit

*Used unit – In good condition



SAMPLE PHOTO OF STREET LIGHT POLE

UNISTRUT ACCESSORIES

RM 1.75

USED

ESTIMATE QTY :
55 NOS

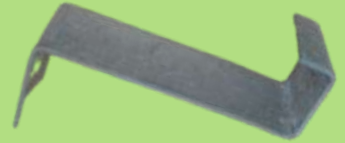

**UNISTRUT U12 CABLE
LADDER HOLD DOWN
BRACKET (HDG)**

2 HOLE L-BRACKET (HDG)



ESTIMATE QTY :
217 NOS

USED

RM 2.60

RM 1.65

**UNISTRUT Z-SHAPE
FITTING (HDG)**

ESTIMATE QTY :
1026 NOS

USED

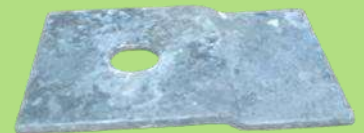

UNISTRUT ACCESSORIES

UNISTRUT FLAT BRACKET FITTING – 1

HOLE



ESTIMATE QTY
: 200 NOS

USED

RM 0.75

USED

ESTIMATED
QUANTITY :
350 NOS



RM 1.25

UNISTRUT FLAT BRACKET FITTING – 2 HOLE

USED

ESTIMATED
QUANTITY :
15 NOS

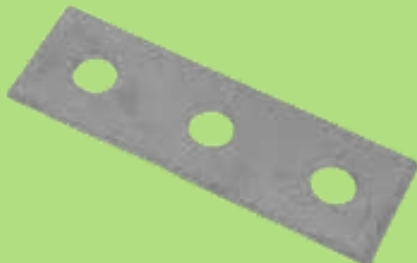

RM 1.75

UNISTRUT FLAT BRACKET FITTING – 3 HOLE

UNISTRUT ACCESSORIES



USED

ESTIMATED
QUANTITY :
322 NOS

RM 2.25

**UNISTRUT FLAT BRACKET
FITTING – 4 HOLE**

UNISTRUT T BRACKET



ESTIMATED
QUANTITY :
684 NOS

USED

RM 2.25

L BRACKET 3 HOLE

USED

ESTIMATED
QUANTITY :
350 NOS



RM 3.00

L BRACKET 4 HOLE

USED

ESTIMATED
QUANTITY :
156 NOS

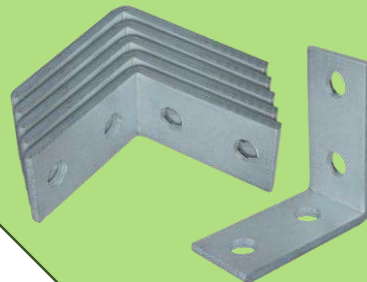

RM 5.50

UNISTRUT ACCESSORIES

RM 3.75

U BOLT C/W BRACKET 150mm x 55mm



USED

ESTIMATED
QUANTITY :
57 NOS

U BOLT C/W BRACKET 100mm x 55mm

USED

ESTIMATED
QUANTITY :
35 NOS



RM 2.80

RM 3.25

U BOLT C/W BRACKET 125mm x 55mm



USED

ESTIMATED
QUANTITY :
190 NOS

OTHER GOODS

CL CYBER SWITCHBOARD PANEL LOCK

UNUSED

ESTIMATE QTY :
244 NOS



RM 9.50

LEAD STRIP FLAT (TIMAH)

RM 5.00

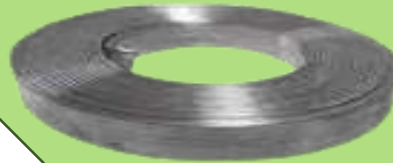

ESTIMATED
QUANTITY :
14 COIL

BENDING SPRING 25MM and 20MM

ESTIMATE QTY :
22 NOS



RM6.00 (25M)
RM4.50 (20MM)

CABLE JUMPER

RM10.00



ESTIMATED QUANTITY : 57 NOS

OTHER GOODS

FAN HOOK

NO	DESCRIPTION	SELLING PRICE/ UNIT	ESTIMATED QUANTITY	REMARK
1	U-TYPE FAN HOOK C/W BOLT AND NUT – 2" (W) X 10" (L)	RM 2.70	1 NO	USED
2	U-TYPE FAN HOOK C/W BOLT AND NUT – 2"(W)X 6" (L)	RM 1.70	5 NOS	USED
3	J-TYPE CEILING FAN HOOK C/W BOLT & NUT – 2"(W) X 10" (L)	RM 2.20	6 NOS	USED
4	J-TYPE CEILING FAN HOOK C/W BOLT & NUT– 2"(W) X 8" (L)	RM 1.90	4 NOS	USED
5	J-TYPE FAN HOOK C/W DROP IN ANCHOR	RM 2.00	4 NOS	USED



* Unused goods in good conditions

SPRING NUT

NO	DESCRIPTION	SELLING PRICE/ UNIT	ESTIMATED QUANTITY	REMARK
1	½" SPRING NUT	RM 0.38	1628 NOS	USED
2	3/8" SPRING NUT	RM 0.30	3000 NOS	USED
3	M8 SPRING NUT	RM 0.27	1544 NOS	USED
4	M12 SPRING NUT	RM 0.36	500 NOS	USED



* Unused goods in good conditions



06-312 3456



019-626 3471 (MEOW)

013-665 9990 (JUN WEI)

012-904 1508 (PANJANG)

019- 655 5867 (TAMIL)

017-604 7595 (AIDA)



219-1 Batu 8, Bertam Ulu, 76450
Tanjong Minyak, Melaka



marketinggpt024@gmail.com

*** AVAILABLE WHILE STOCKS LAST**



TS UNITED METAL SDN. BHD.

“Old stuff, new life”